ECHO

1954

Gc 977.202 F77ce
1954

1954

Gc
977.202
F77ce
1954

~~INDIANA COLLECTION~~

M. L.

GEN

ALLEN COUNTY PUBLIC LIBRARY
3 1833 02292 7963

Gc 977.202 F77ce 1954
Central Catholic High School
The Echo

JUN 16 1954

Digitized by the Internet Archive
in 2011 with funding from
E-Yearbook.com

http://www.archive.org/details/echo1954cent

ECHO

CENTRAL CATHOLIC High School

Fort Wayne, Indiana

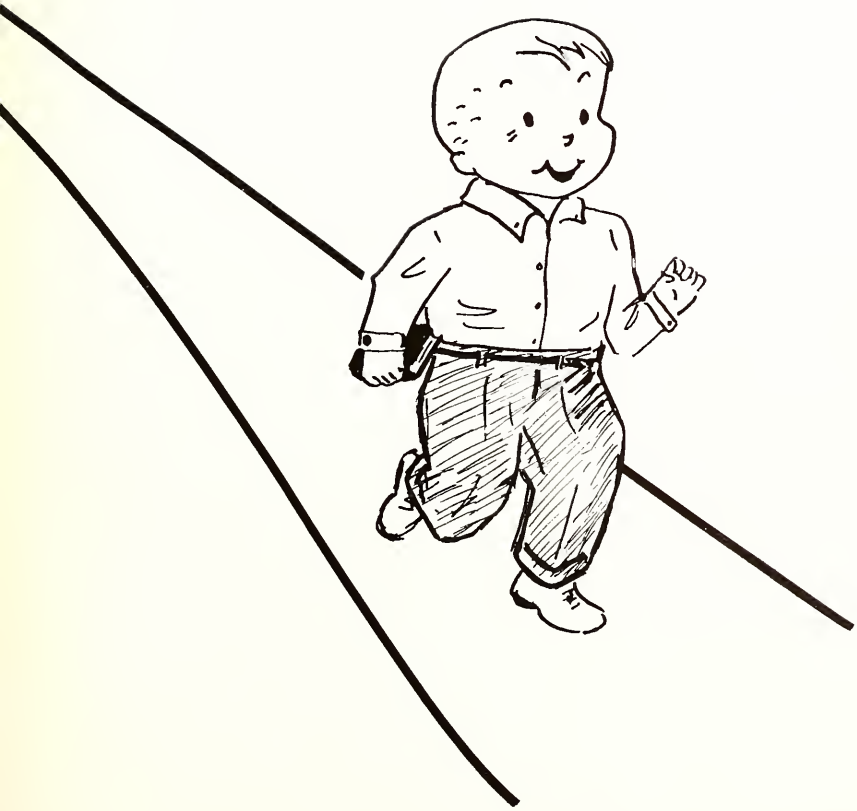

15 YEAR CLUB

Fifteen years is not a long time except in the life of a young school. Sister Alphonsus and Miss Julia Heighway are the only members of the present faculty who have been with C. C. for the entire period.

Echo From the Past

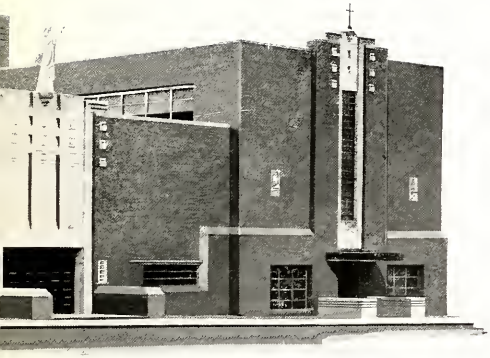

Fifteen years ago, a drastic change was made in the Catholic school system in Fort Wayne. From Library Hall, the "old C.C.," and from St. Augustine Academy into the newly erected, modern Central Catholic came the class of 1940. Since then, along with the rest of the world, C. C. has changed, but the basis for its foundation remains the basis for its continuation: a Catholic education is a complete education, soul, mind, body.

839496

LIBRARY HALL

"The Brothers' School" is spoken of with reverence by those who cherish memories of the old C. C. A familiar landmark seen no more, a reminder of the staunch Catholicism that made our present school possible.

Contents

THE SCHOOL ..... page 10

GRADUATES ..... page 30

UNDERGRADUATES ..... page 52

ACTIVITIES ..... page 72

ATHLETICS ..... page 104

"O Crystal Fountain of Faith Bathe Our Minds In The Eternal Truths!"

This is the Marian Year. This is the year set aside by our Pope for special consecration and devotion to the Mother of God.

This year, rather than dedicate merely a book, we, the members of the Echo Staff, speaking for all the students of Central Catholic, dedicate ourselves to Mary, and offer this Echo of 1954 as a token of that dedication.

ENTRAL CATHOLIC
HIGH SCHOOL
8:00

3:20
CENTRAL CATHOLIC
HIGH SCHOOL

The School

There are many facets to C. C.—sports, publications, clubs, organizations, —but they are all secondary to its basic purpose: the instillment of Catholic principles in our lives through a Catholic education. The Catholic High School provides the foundation of staunch Catholicism in adult life, no matter what the vocation may be.

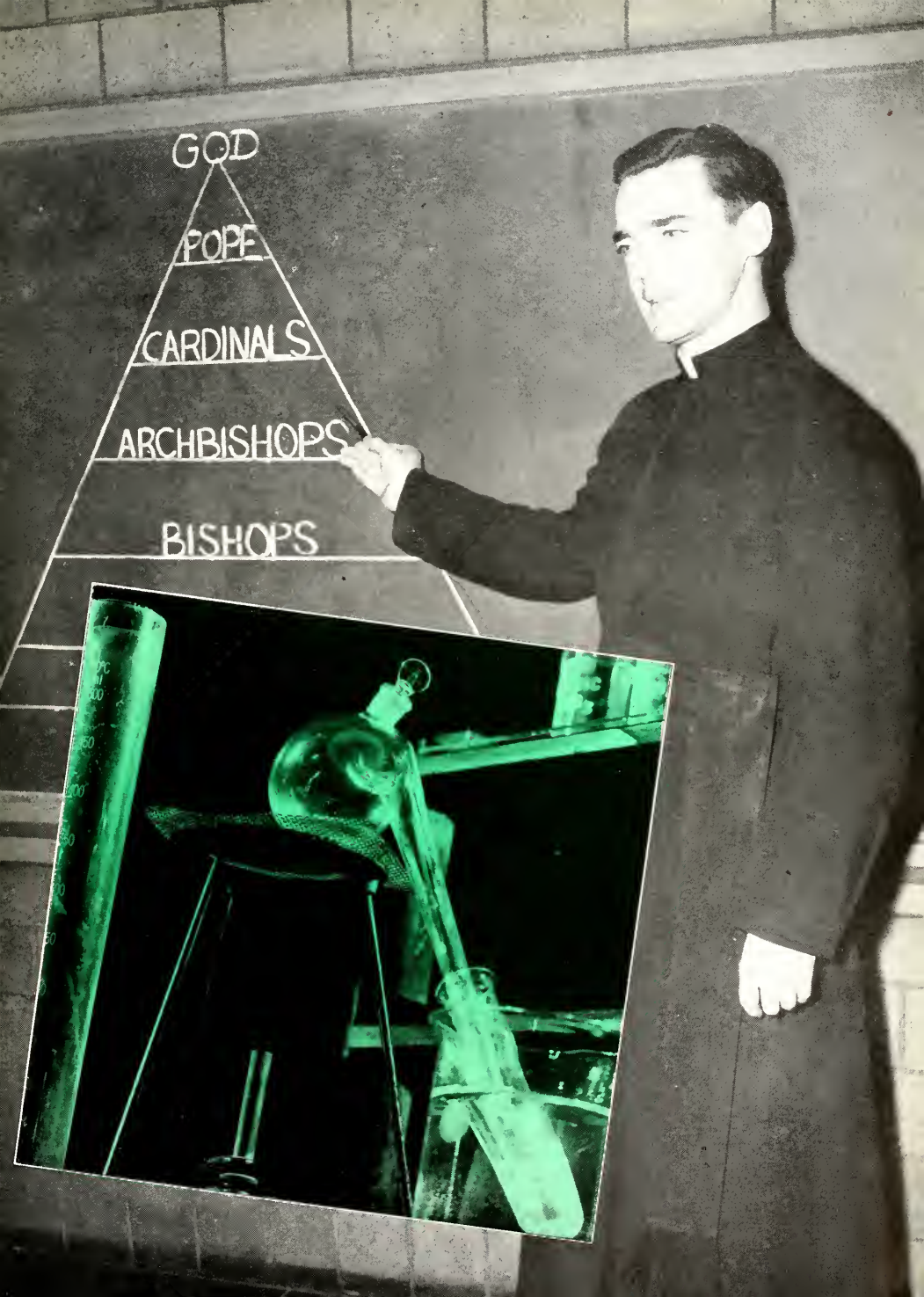
GOD
POPE
CARDINALS
ARCHBISHOPS
BISHOPS

Bishop Noll this year was a
corded the personal title of Arc
bishop, the official recognition on th
part of the Holy See of the outstan
ing role that he has played in th
recent history of the Church in th
United States. In a sense, howeve
even greater than this recognition,
the gratitude in our hearts for all th
he has done personally for us
Central Catholic.

Bishop Pursley was chosen this year to key-note the Secondary School Division of the National Catholic Educational Convention. As High School students we are proud to have our Auxiliary residing here in Fort Wayne, as pastor of one of its parishes.

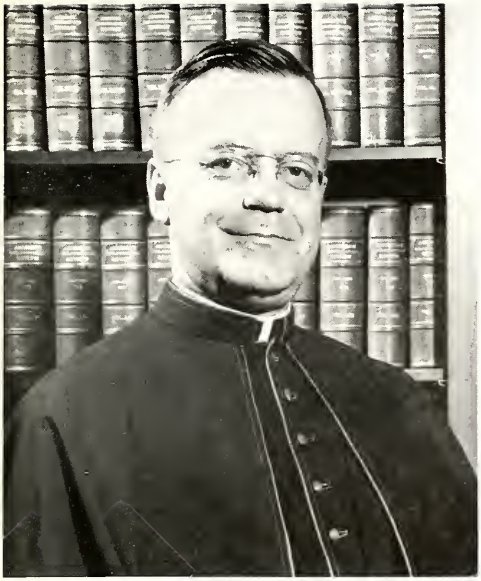

Monsignor Feltes

Total devotion to duty is something we all admire. In the case of Msgr. Feltes, being Diocesan Chancellor is more than full time work. To this is added the weighty responsibility of financing our High School. And beyond this volume of work, Monsignor takes time out to give the Juniors a course in Matrimony. We Seniors take this opportunity to say, "Thank you, Monsignor, for everything, it was certainly appreciated."

Father Westendorf

May we ask that you look carefully at the picture on the right. It is the picture of a man who truly knows and understands teen-agers, and who, as such, makes the ideal Spiritual Director of Central Catholic. To Father Frederick Westendorf, many thanks from the Seniors and the school.

Everybody Calls Him Father

"Father, would you help me fill out this application for college?" "Father, I lost my billfold and just can't seem to find it. Would you mention it on the P. A.?" "Father, I have a problem about what I should take this year. Would you help me?"

These and a myriad of other problems confront our Principal, Father William Lester, each day.

These, of course, are individual problems, but they typify the deep concern and interest which Father Lester has in all the students of C. C. Whether he is acting as Principal, Athletic Director, or in any other capacity, he firmly adheres to his personal, friendly approach to everyone.

A School Needs a Mother, Too

Catholic education has always prided itself on being the complete education. It trains and educates all of each of us, our minds, our souls and our bodies.

But a complete education has many phases and developments. There are situations in school life that call for a tact, a firmness and gentleness that are the happy faculty of a real mother. In this way, an education, a school is not complete without a mother.

A mother has the patience to suffer through trivial details and endless problems. Sr. Charlotte is our mother here at C. C., and no student who has been with the school for at least a year questions this statement.

And if Sr. Charlotte is the mother of our scholastic household, Sr. Bonosa daily takes care of many of the necessary and indispensable tasks that keep the second floor office operating efficiently.

Joe Tippman, Mary Bodden, Tom Miller and Gary Janeway discussing the Church's laws on marriage with Monsignor Feltes.

Education for Eternity — Religion

The studies of the religion classes at C. C. can be summed up in these four words: power, loyalty, guidance, and service.

In freshman year the foundation of our religious studies was laid by the study of the nature of man and the purpose of human life. Power, the powers that God gave to man in his own likeness is the topic that all Freshman study. Loyalty, the Sophomore religion book presents the commandments as a summarization of how we can best show our love and loyalty to God. In third year, we prove to ourselves that God, the creator of the earth was also the Christ who founded the infallible Church with the power to guide us in our lives.

Service and how we can apply Christian principles to our lives of service are the topics of Senior religion. These studies in our four years of high school religion show us how to have happiness on earth and how to gain our everlasting happiness in heaven with God.

Proving the Existence of God is the task of Dave Smith while Theresa Shick, Barbara Burroughs, Sister Francis Jerome, and Tom Eckrich look on.

Harry Neuhaus and Connor Loesch find Sister Ann Louise's extra reading material in religion quite interesting.

Sister Marie Carita dictates a Friday quiz to students in her freshman homeroom.

Dick Mattes responds eagerly to Father Westendorf's question in senior religion.

Science — God's Law Revealed to Man

The hope of the future lies to a great extent upon the instillment of Christian principles into the world of science. Today man has at his disposal a source of fantastic power, power which can be used for the great good of mankind or for the destruction of mankind. Great Catholic men of the past, Mendel, Pasteur, Newland, have shown us the great need for Catholic philosophy in science. Now, even more, the need still exists, for scientific development has far outdistanced man's spiritual growth. Through the science courses provided at C. C. it is hoped that many C. C. students will choose this as their field of work, and start the trend more and more toward constructive channels.

There are four separate courses in the science curriculum. Biology, the study of all living things, plant and animal; Chemistry, the study of matter and the changes which forms of matter undergo; Physics, the study of energy and its forms, its relation to matter, and Physical Science, a one year course which presents highlights of both Chemistry and Physics.

Sister Mary Blanche's physics class does a group experiment on Boyle's Law.

Sara Christen, Jerry Yonkman, Marilyn Miller, Dick Mattes, Carol Romary and Dave Smith run two comparative distillations under the scrutiny of Sister Mary Agnita.

Sister Marcelline tests Sharon Quinn's knowledge of flower structure, with the help of Joan Neuman and Kay Kummer at the board.

Observation and recording, the signs of the scientist. Susan Alexander, Tim Needler and Sandra Kissner take care of this portion of their lab work, while Tom Jacquay and Bob Miles receive specimens from Sister Mary Denise.

Sister Ann Monica supervises the investigation of leaf organization by Carol Brink, Jay Habig, Jim Cooper, Mary Fox and Mel Zehner.

The Arts and Crafts, Using Our Hands

Typing and shorthand are offered at C. C. as two year courses. Bookkeeping is also offered as a one year course. A student who takes these business courses will be qualified for many secretarial and business positions after he or she graduates. In second year the typing students learn to use different types of office machines such as the dictaphone and adding machine. Good secretaries are important people in our business world of today.

Many Central classes are offered to C. C students which also help to prepare one for the work which he has chosen as a profession after graduation. Future artists, draftsmen, home economists, and carpenters can take classes at Central which prepare them for these jobs. Some Central courses that are offered to C. C. students are: art, mechanical drawing, bench, wood-work, and other shop classes.

Jim Hall, Dorothy Vodde, Betty Newport, and Carolyn Roskuski prepare various art projects as Theresa Minnich and Dave Wagner look over their completed project.

Making posters in Central Art Class are Sue Bergkoff, Larry Badders, Herm Rost, Joe Eifrid, and Stanley Fisher.

Learning the fine points about sewing in Sister Marita's Home Economics Class are Mary Desmond, Jackie Houser, Eleanor Jones, Geraldine Leffers, Mary Schnurr, and Judy Martin.

Myra Sorg, Dorothy Mahrt, and Sandra Ashley type letters as Carolyn Roskuski works with a dictaphone and Sister M. Hermine goes over a manuscript with Jim Ueber.

Sister M. Maxelinda dictates shorthand to her diligent future stenographers.

Bookkeeping made easy for Mary Kelleher and Tom Allgeier by Sister M. Dorita.

We Learn of Man, His Manners

"To better understand the problems of mankind, giving equal emphasis to material, mental, and spiritual aspects of man's development and present status." This is the purpose of our Department of Social Studies.

Just as the building of a giant structure requires a firm foundation, so the formation of a person's social outlook requires a complete understanding of all that has happened in the past. Thus history gives us a background with which we work to form our opinions and ideas for present social and political events.

With this background in history, the student invades the realm of government, seeing for himself the fundamental workings of the greatest governmental power ever allowed to exist by God, the Democracy of the United States.

Sociology, the study of man, his social institutions, and customs, is essential for understanding, at least basically, the people around us.

An appreciation and greater understanding of the business world, heart of our economic system, is taught in Economics class. Stocks, bonds, transactions, depressions—all angles of business are covered by this modern course.

Top: Ronald Welch puts to good use a pictorial chart in Sister Agnes Theodore's English I class as William Thompson, Eugene Wisniewski, Gwendolyn Urbine and Catherine Broxon look on.

Bottom: Bob Smith comes back with rebuttal for the positive and negative speakers. Keith Frederick and Sharon Zoch seem to be enjoying it. Chairman Jim Seculoff and Phyllis Mawhorr look on, all to the evident satisfaction of Sister Jane de Chantal.

Two students point to Northern Europe as Marilyn Lee and Martha Berghoff look on in Sr. Philomene Marie's Early European History class.

All eyes are directed to the Constitution of our Country. Left to right are Dave Roffelsen, Sister Amarella, Mary Ellen Hart and Roberta Snyder in U. S. History class.

Sr. M. Berenice uses maps to clarify different sections of Europe to John Sallot, Dave Gaskill, Tom Kelker and Tom Moulin in Early European History.

Gene Snyder gives report on Modern History as Donald Derheimer, Rosemary Sorg, Charles Hall and Judy Weingartner listen intently. Sister Mercedes supervises proceedings.

General Math class looks thoughtful. Sr. Mary Joanne stopping at Sharon O'Day's desk while (l. to r.) Donna Zeigler, Bob Newport, Pat O'Connell and Pat Barrett tussle with the current problem.

Figures, Fractions — Solids, Symbols

None of the sciences bears as close a relationship to the basic arts and skills that make up a general education as mathematics. Yet it reaches in the other direction into the highest branches of physics and chemistry. It is necessary for everyone, and is therefore compulsory in the high school curriculum.

Mathematics is at home in a home economics class and in physics. Business is largely based on it. And even if we never used it, the value here is that it teaches us to think. Math in its simplest form is abstract. Once we pass the "two apples plus three apples equals . . . ." stage, we have nothing to go on but our intellect, because "x" is essentially an abstraction.

The mathematics curriculum embraces Algebra, Geometry, and General Math in the first two years, Commercial Arithmetic, Advanced Algebra, Solid Geometry and Trigonometry for upper classmen. The ruler, protracter, and compass will always be in evidence as the crowd hits the doors at 3:20.

Business is business in Sr. Francis Elvire's Commercial Arithmetic class, as Joe Dirig worries over a mythical employee's piece rate.

While Sister Gertrude Margaret helps Ray Shank solve one of "those" problems, Mary Driver, Wayne Latman, Jerry Herber, and David Rohyans wait their turns.

Geometry doesn't look so tough for these students who are Ralph Hilker, Esther Morris, Jerry Mauch, Tom Berghoff, and Tom Budd, with their teacher Sister Henrietta Marie.

Warren Grabner explains the fundamentals to Treasure Smith while Sister Mary Agnita helps Ron Wagner find his error.

As Sister Miriam Joseph supervises, Maryann Wyss works on algebra problem, with Carl Pfister, Norbert Mondrik and William Tropmann ready to volunteer the necessary help.

Sr. Loretta Ann's Spanish II class brings smiles, South American style, from (l. to r.) Joyce Hollis, Betty Blume, Ronnie Lerch, and Elsie Hathaway.

Languages — The Bridge Between Peoples

A man is judged, for better or for worse, by what he says. Speech and language are the window to personality and to national feeling, the color behind local custom. The most important item in the travelers valise is his handbook of foreign terms. Language is social contact, the daily means of dealing with people. It is also the means of understanding their hearts and minds, their aspirations, their culture.

Latin has always been the language of the scholar. Europe, and a few schools in our Eastern states support Latin schools. As a result, a very large percentage of scholarly words in English have a Latin ancestry. On this basis, as well as for a greater understanding of ancient Rome, we defend and maintain our Latin program.

In a world that revolves about the "spheres of influence" of the major powers, our Latin American neighbors are closer than ever to us. Yet they suspect us as dollar-hungry, unappreciative of their older culture. Our study of their language and customs should be a real approach to the Pan-American problems that confront us. No one questions the value or meaning of the Spanish program.

Keith Pressler explains the use of propositions to Bill Pelz, Rita Blaising, Dave Prezbindowski, and Margaret Berghoff, under Sr. Maureen Clare's supervision.

Sister Ellen points out the different structures of Roman architecture to Judy Urbine, Jack Mettler, Nancy Sztuk and Norbert Mondrick.

Ralph Hilker traces path of Caesar's Gaulic wars, under the direction of Sister Mary Austin, as Pat Lauer, Gerald Mauch and Joan Smith seem eager to continue the report.

Sister Assumpta supervises the spelling of Latin phrases by Francis Pichon as Joan Krider, Ronald Leeuw, and Tim Conner look on.

Maryl Johnson, Pat Shea, Joyce Roussel, David Rohyan, and Marilyn Mayers start their homework in Father Muldoon's English class.

Father Hammond shows Betty Blume, Virginia Jehl, and Philip Allen how to put expression into their speech.

Ronnie Schuckel points out a type style to Mary Ann Zurbuch, Cathy Centlivre, and Dorothy Middendorf in Sister Myra's Journalism class.

Expression — Appreciation

The most fundamental form of communication which we have is the English language. The proper use of English serves us daily. We use English in our newspapers; we speak it on our streets, in our homes; we hear it on radio and television. In a very real sense, our skill in our vernacular language is the one true test of our general education. For this reason, while religion occupies the key place in the curriculum, English is obviously the most important of the other subjects.

Americans are accused of being unthinking citizens. We vote the way our parents did. We swallow repetitious advertising copy. We think a great deal of democracy, but we are not quite sure what the word means. The aim of the English curriculum is to induce us to think and to express these thoughts correctly on paper and speech—to be able to evaluate the ideas of others in a confused world—to be able to appreciate the great thoughts of the men of literature who were really skilled in English.

This is the reason why three full years of English is a must, why courses in Journalism and Speech are offered for upper classmen. No class should offer as great a challenge to teacher or student as English. No skill will serve more needs or lead to greater or more lasting satisfaction in the life of man.

Above Left: Marlene Lawyer, Ann Weingartner and Paul Minnifield work on their English assignment, as Jerry Christen seeks an explanation from Sister Aloyse Cecile.

Right: David Prezbindowski listens to Sandra Lerch's talk on school spirit in Sister Agnes Theodore's Freshman English class.

Below: Larry Roebel tries his hand at interpreting Joel Chandler Harris to an evidently amused Junior Literature group.

Graduates

It has all been said before, but the feeling is brand new to each Senior class—the sense of achievement in reaching the top, the exhilaration of the final days, the Senior Prom, cap and gown, our own baccalaureate Mass. But underneath it we know that the closeness of many of these friendships will have to give way to something new. There is genuine regret, some uncertainty, but through all these mixed feelings, a deep sense of gratitude for what we have received.

Left to right: Roger Kramer, president; Margaret Pendergrass, secretary; Margaret Weaver, treasurer, and Jerry Hipskind, vice-president.

Faith — Our Answer for the Future

God will be with us always. A thought for the Seniors. This book will be read and signed and reread then placed on a shelf with the rest of the things we want to keep and along side the rest of our yearbooks. It will be brought out from time to time to look at, reread, and to recall youthful days. We leave high school with our most wonderful possession, twelve years of Catholic education. This we can never put aside as we will the yearbook. These years and the way we have lived them are the way we will live the rest of our lives. We will teach our children and possibly other peoples children the things we have learned during this time. God will be with us always.

Scholarship Worthy of Praise

SENIOR FOUR YEAR HONORS

Row One: T. Clusserath, B. Baker, M. Ernst, S. Zoch, M. Lawrence, B. Brake, R. Schleinkofer.

Row Two: P. Ledden, D. Machon, C. Fettig, M. E. Bendel, S. Kraus, C. Dick.

Row Three: R. Ulrey, P. Junk, M. Berning, P. Schoenle, S. Christen, S. Figert, N. Brayer, J. Hart.

SENIOR HONORS

Row One: S. Berghoff, J. A. Gardner, A. Kasper, B. Hahn, M. Watt, M. Menochio, P. McCoy, C. Roskuski, P. Voors.

Row Two: D. Harber, B. Reed, J. Mettler, R. Kramer, J. Miller, J. Scheiner, P. Kelly.

Row Three: E. Hathaway, M. Pendergrass, D. Pion, M. Miller, D. Ackerman, M. Weaver, S. Slater, C. Boherer, M. A. Kohlbacher, R. Bangert.

Patrick Ledden	97.15
Thomas Clusserath	96.67
Mary Ellen Bendel	96.50
Barbara Brake	96.10
Marjorie Ernst	95.35

Our hard working Validictorian and Salutatorian, Pat Ledden and Mary Ellen Bendel.

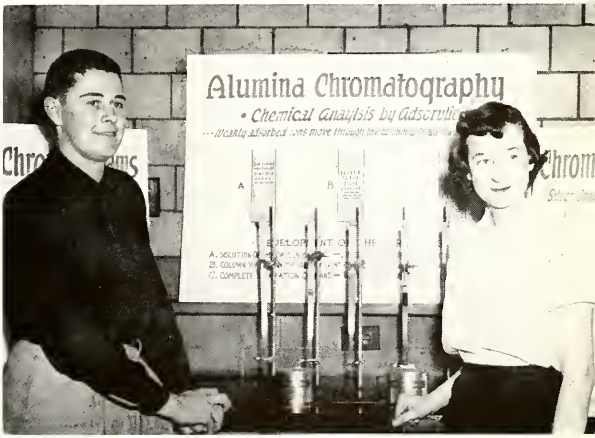

The Most — In Everything

They represent us—they exemplify the qualities that we respect in our own classmates—the virtues that are valuable in and out of school. The courtesy and friendliness that make school life more liveable for all of us, the co-operation and scholarliness that are a help to student and faculty alike, the attitude and ability that characterize the true athlete.

They are representative rather than typical—they are the ones we have chosen to represent us. We feel they will do it well.

Left: Most Friendly, Margaret Weaver and Jerry Hipskind.

Below: Most Gentlemanly and Ladylike, Jim Seculoff and Margaret Pendergrass.

Below: Most Scholarly, Mary Ellen Bendel and Pat Ledden.

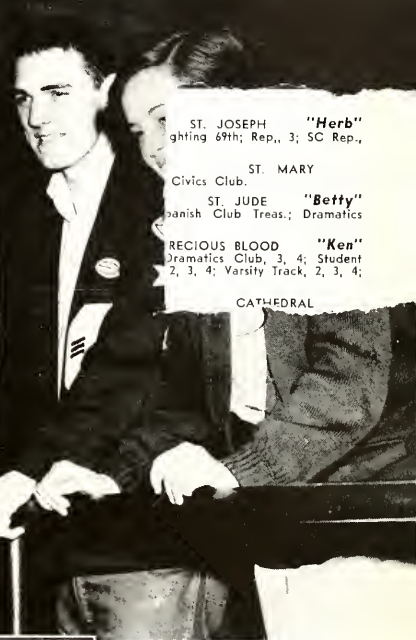

ST. JOSEPH **"Herb"**
ghting 69th; Rep., 3; SC Rep.,

ST. MARY
Civics Club.

ST. JUDE **"Betty"**
panish Club Treas.; Dramatics

RECIOUS BLOOD **"Ken"**
Dramatics Club, 3, 4; Student
2, 3, 4; Varsity Track, 2, 3, 4;

CATHEDRAL

839496

Above: Most Athletic, Jim Hall and Sharon Kaylor.

Left: Most Co-operative, Roger Kramer and Nancy Brayer.

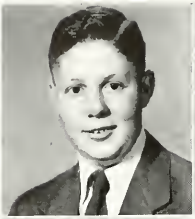

DOROTHY ACKERMAN ***"Dotty"***
625 W. FIFTH ST. PRECIOUS BLOOD
Veronica Guild, 1; Science Club, 3; Glee Club, 2, 3, 4; Ensemble, 3, 4; Letter, 2, 3; Echo Rep., 2; Shamrock Rep.; Glee Club Monogram, 2, 3; GAA, 1, 2; Scholastic Monogram, 2, 3, 4.

THOMAS ACKERMAN ***"Tom"***
1901 PEMBERTON DR. ST. JUDE
Perfect Attendance, 1, 3.

JEROME ALLAIRE ***"Jerry"***
R. R. 1, LUDWIG RD. ST. VINCENT DE PAUL
Science Club, 3, 4; Varsity Football, 2, 3, 4; Football Monogram, 4; Track 2; Civics Club.

THOMAS N. ALLGEIER ***"Tom"***
5005 TACOMA ST. JOHN
SC, 4.

GEORGE ALTER
931 WOODVIEW ST. PETER
Civics Club; Science Club; Track, 2.

WAYNE ANKENBRUCK
1921 PEMBERTON ST. JUDE

KAY ARCHIBALD ***"Archie"***
3126 ROBINWOOD ST. HYACINTH
CSMC; GAA, 1, 2; Triangle; Intramurals; Civics Club Pres., 4.

SANDRA ASHLEY ***"Sancy"***
73 BILLINGTON PLACE SACRED HEART

LARRY BADDERS
2942 WEISSER PK. ST. PETER
Glee Club, 2, 3, 4; Tennis Team, 3, 4; Monogram; Track, 2.

BARBARA ANN BAKER ***"Barb"***
1845 CRESCENT ST. JUDE
CSMC Rep., 3; Scholastic Monogram, 1, 2, 3, 4; Veronica Guild, 1; Science Club, 3, 4; Red Cross Rep., 1, 4; GAA, 1, 2; Triangle; Meteorology, 4.

ROSALIND BANGERT ***"Rosie"***
445 BUCHANAN ST. ST. PETER
CSMC Rep., 2; Scholastic Monogram, 1, 2, 4; Science Club; Projection Club.

LOIS BELOT
1215 SPY RUN AVENUE CATHEDRAL
SSC Rep.; Veronica Guild; Red Cross; Library Staff.

MARY ELLEN BENDEL
1919 E. STATE BLVD. ST. JUDE
Scholastic Monogram, 1, 2, 3, 4; Veronica Guild, 1, 2, 3, 4; Echo Staff Business Mgr., 4; Orchestra, 1, 2; SC, 3; Treasurer CSMC, 3, Rep., 4; Meteorology Club; Latin Club, 3; Shamrock Reporter; Honorable Mention FSA Contest; Silver Medal in Geometry, Algebra; Honorable Mention ACS Contest; Intramurals; Rep. Senior; State Science Talent Search Winner; Science Club, 3, 4, Sec., 4, Salutatorian.

MALCOLM P. BENDER ***"Mal"***
1624 FRANKLIN PRECIOUS BLOOD
Glee Club, 2, 3, 4; Intramurals; Projection Club; Civics Club; Perfect Attendance, 1, 2, 3.

SUSAN BERGHOFF ***"Suz"***
921 E. WASHINGTON BLVD. ST. MARY
Red Cross Rep., 1; Art Club, 3, 4; Shamrock Rep., 2; Science Club, 3; Veronica Guild, 3; Glee Club, 2, 3, 4; Monogram; Office Staff, 4; Echo Rep., 3; Scholastic Monogram, 4.

MARION BERNING
2401 E. STATE BLVD. ST. JUDE
Scholastic Monogram, 1, 2, 3, 4; Latin Club, 3, 4, Sec., 4; Veronica Guild, 1, 2, 3, Treas., 3; Shamrock Writer-Reporter, 3; Perfect Attendance, 1, 2, 3.

DENNIS BEUCHEL
1614 E. LEWIS ST. CATHEDRAL
Echo Rep., 1, 2.

RICHARD A. BIRKHOLD ***"Little Nero"***
2925 S. ANTHONY ST. HYACINTH
Varsity Track, 1, 2; Varsity Football, 3, 4; Monogram, 3.

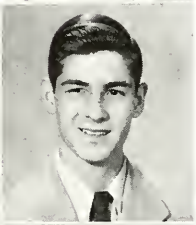

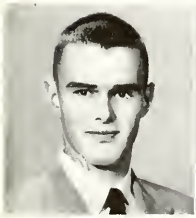

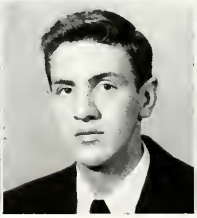
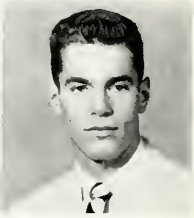

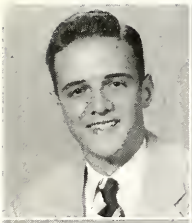

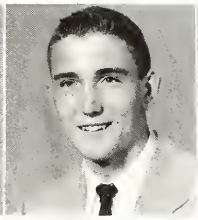

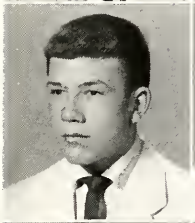

HERBERT J. BLACK 2107 THOMPSON AVE ST. JOSEPH ***"Herb"***
CSMC Rep., 1; Scholastic Monogram, 1; SSC Rep. 2; Fighting 69th; Rep,, 3; SC Rep., 4; Civics Club, 4; Projectors Club, 4.

MARY BLAISING 630 WASHNGTON ST. MARY
Veronica Guild, 3; GAA, 1, 2, 3; Triangle; Intramurals; Civics Club.

BETTY BLUME 2010 PEMBERTON DR. ST. JUDE ***"Betty"***
Veronica Guild; Shamrock Staff; Science Club, 3; Spanish Club Treas.; Dramatics Club; Projector Club; Civics Club.

KENNETH BOBAY 2001 ST. MARY'S AVE. PRECIOUS BLOOD ***"Ken"***
Class Treasurer, 1, 2; Science Club, 3, 4, Treas., 4; Dramatics Club, 3, 4; Student Council, 2, 3; Fighting 69th Lieut., 3; Varsity Football, 2, 3, 4; Varsity Track, 2, 3, 4; Monogram, 3, 4; "Come Rain Or Shine".

CAROL BOEHRER 802 WAGNER ST. CATHEDRAL
Veronica Guild, 3; Shamrock Rep., 1; Library Staff, 3; Office Staff, 3; Scholastic Monogram, 4.

DANIEL BOGDON LAGRO DRIVE R.R. NO. 14 ST. JOSEPH ***"Danny"***
Football, 1, 2; Intramurals.

JANICE L. BONFIGLIO 43B E. JEFFERSON ST. MARY ***"Squeak"***
Veronica Guild, 1, 2, 3; Science Club, 3; Glee Club, 2; Band, 1, 2, 3, 4; Intramurals; GAA Triangle, Numerals; Civics Club.

MARY ELIZABETH BOOKMYER 2115 CRESCENT AVE. ST. JUDE ***"Liz"***
Echo Rep., 4; Veronica Guild, 2; Dramatics Club, 3, 4; Red Cross, 3, 4; Shamrock Solicitor, 3; Band, 1, 2, 3, 4; Orchestra, 1, 2, 3, 4; Intramurals; GAA, 1, 2; Jr. Band Pres., 1; Triangle.

SHIRLEY BOWMAN 4429 S. PARK DRIVE SACRED HEART
Veronica Guild, 1, 2; CSMC Rep. 2; Scholastic Monogram, 1, 2, 3, 4; GAA, 1, 2, 3; Projector Club, 4; Civics Club, 4.

MARY LOU BOXBERGER 1717 COURTLAND AVE. PRECIOUS BLOOD ***"Lou"***
GAA, 1, 2, 3.

BARBARA BRAKE 4717 BEAVER AVE ST. JOHN ***"Barb"***
Veronica Guild, 2; CSMC Rep. 2; Glee Club, 2, 3; Scholastic Monogram, 1, 2, 3, 4; Bloomington Contests; Silver Medal Latin, 1, 2; Latin Award, 1; Latin Club, 3, 4; Highest Average Girl, 2, 3.

NANCY BRAYER 1932 LAWNDALE ST. JUDE ***"Jug"***
Veronica Guild, 1, 2, 3, 4, Vice Pres., 3; Shamrock Writer, 3; Feature Editor, 4; Science Club, 3; Spanish Club, 4; Glee Club, 2; Quill & Scroll; Red Cross, 3; Dramatics Club, 3, 4; Scholastic Monogram, 1, 2, 3, 4; Religion Award, 1, 2; Civics Club; Most Co-operative Girl; "Come Rain Or Shine".

HOWARD BROOKS 3510 OLIVER ST. ST. PATRICK ***"Howdy"***
Intramurals; Projector Club; Civics Club.

JUDITH BROWN 1006 COLUMBIA CATHEDRAL ***"Judy"***
Spanish Club, 4.

FRANCES E. CARTEAUX 1911 ST. ANDREW'S LANE ST. ANDREW ***"Pete"***
Varsity Football Student Manager, 1, 2, 3, 4; Varsity Basketball Student Manager, 1, 2, 3; Varsity Track Student Manager, 1, 2, 3; Varsity Monogram Football, 1, 2, 3, 4; Basketball Monogram, 1, 2, 3; Track Monogram, 1, 2, 3.

DELORES CASTLEMAN 415 MADISON ST. ST. MARY ***"Dee"***
Band, 1, 2, 3; Orchestra, 3; Civics Club.

DAN CASTRO 1117 COLLEGE ST. CATHEDRAL ***"Spaniel"***
CSMC Corresponding Sec., 4; Dramatics Club, 4; "A Murder Has Been Arranged"; Science Club, 4; Shamrock Sports, 3, 4, Rep., 1, 3; Scholastic Monogram, 1; Chamber of Commerce Essay Contest 1st Place, 1; Varsity Football, 2, 3, 4; Monogram; "Come Rain Or Shine".

MARIAN CHANDLER R. R. NO. 2, NEW HAVEN ST. JOHN BAPTIST ***"Jake"***
GAA, 1, 2, 3; Civics Club.

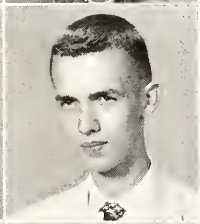

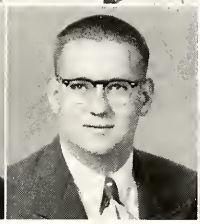
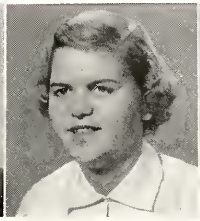
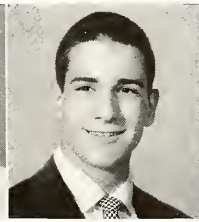

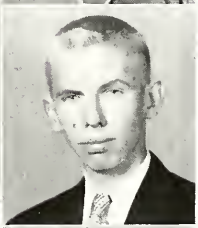
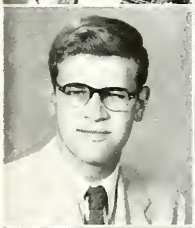

ROBERT CHRISTEN ***"Bob"***
4646 CALUMET — ST. JOHN
Sons of Mary, 4.

SARAH CHRISTEN ***"Sori"***
3312 CENTRAL DRIVE — ST. PATRICK
Echo Circulation Mgr., 4; GAA Triangle, Numerals; Scholastic Monogram, 1, 2, 3, 4; Science Club, 3; Perfect Attendance, 1, 3; Civics Club, 4; Echo Rep., 1.

CIFUENTES V. CONSUELO ***"Tito"***
217 E. LEWIS — CATHEDRAL

CAROL CLAPP
415 E. PONTIAC ST. — ST. PETER

THOMAS M. CLUSSERATH ***"Tom"***
2202 WELLS ST. — PRECIOUS BLOOD
Band, 1, 2, 3, 4; Letter and Sweater; Orchestra, 1, 2, 3, 4; SC, 2; Science Club, 3, 4; Scholastic Monogram, 1, 2, 3, 4; Projection Club, 4; Civics Club; State Gold Medal for Music Solo, 2; Freshman Boy Highest Average; 1000 Merit Club.

MAX CROSLEY ***"Grease"***
2313 WAYNE TRACE — ST. ANDREW
Art Club, 3, 4; Science Club, 3; Shamrock Cartoonist, 2, 3, 4; Art Scholarship; Perfect Attendance, 2; Civics Club.

CLAIRE DAVIS
1608 N. HIGHLANDS — QUEEN OF ANGELS
SSC Rep., 2; Dramatics Club; Glee Club Pres., 2; Civics Club; Music Contest 1st and 2nd Place.

SHARON A. DAVISON
YODER, IND. — ST. ALOYSIUS
Civics Club.

JAMES DEAHL ***"Jim"***
2552 S. ANTHONY — ST. PETER
Projection Club; Civics Club; Intramurals.

THOMAS DEGITZ ***"Mr. Sticks"***
1924 ROY ST. — ST. ANDREW
Marching Band, 3, 4; Dance Band, 4; Orchestra, 3, 4; Band Publicity Mgr.

SUE DELLENBAUGH
REED ROAD — ST. JUDE
GAA Triangle.

BEATRICE JOY DERLOSHON ***"Joy"***
2430 GRAITER ST. — ST. JOSEPH
CSMC Rep., 4.

MARY DESMOND ***"Diz"***
702 ARCHER AVE. — PRECIOUS BLOOD
Veronica Guild, 2; GAA, 1, 2.

CHARLES DICK ***"Chuck"***
3107 S. HARRISON ST. — ST. PATRICK
Science Club, 3, 4; Scholastic Monogram, 1, 2, 3, 4; National Honorable Mention; Science Talent Search.

LAWRENCE E. DOEHRING ***"Larry"***
1916 WHEELER ST. — PRECIOUS BLOOD
SSC, 3; Dramatics Club, 3, 4; "Meet Corliss Archer"; "A Murder Has Been Arranged"; Red Cross, 2; Band, 1, 2, 3; Orchestra, 1, 2, 3.

DONNA DUESEL ***"Bootie"***
3329 ROBINWOOD DR. — ST. PATRICKS
Veronica Guild; Red Cross Rep.; Shamrock Staff, 3; Civics Club; CSMC; Art Club; Projection Club.

DONALD DYER ***"Don"***
1440 KENWOOD AVE. — ST. JUDE
Glee Club; Dramatics Club, 3, 4.

JAMES EHRINGER ***"Jim"***
1643 HOWELL — PRECIOUS BLOOD
CSMC Rep., 1; Civics Club.

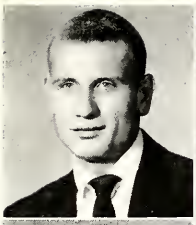
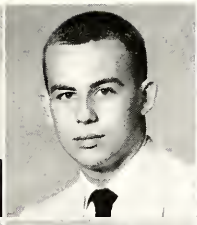

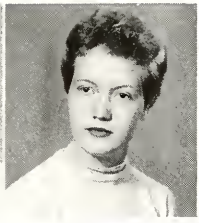

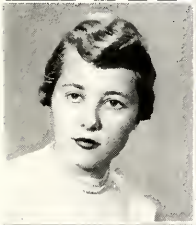

ROBERT EIFERT 138 E. STATE BLVD. CATHEDRAL ***"Zeke"***
Shamrock Rep.; Basketball Monogram, 3; Varsity Football, 4; Football Monogram, 4.

JOE EIFRID 511 FRICKE CATHEDRAL ***"Jose"***
Circulation Manager Shamrock, 4; Projection Club; Glee Club; Foorball, 2; SC, 3; Stage Crew "A Murder Has Been Arranged"; Dramatics Club, 4.

MARJORIE ERNST 4421 FAIRFIELD AVE. ST. JOHN ***"Midge"***
Veronica Guild, 1, 2, 3; Echo Rep., 1; Shamrock News Editor, 4; Science Club, 3; Quill and Scroll; Orchestra, 1, 2; SC Rep., 3; Scholastic Monogram, 1, 2, 3, 4.

ARLENE FAUROTE 1609 CRESCENT AVE. ST. JUDE ***"Ene"***
SSC, 4; Veronica Guild, 1, 2, 3; Scholastic Monogram, 3; Perfect Attendance, 1; Projection Club; Civics Club.

CAROLYN FENKER 2419 NEW HAVEN AVE. ST. ANDREW ***"Dolly"***
Civics Club, 4.

CAROLE ANN FETTIG 2106 LAVERNE AVE. ST. JUDE
Veronica Guild, 1, 2; Echo Circulation Mgr., 4; Shamrock Typist, Rep., 2, 3, 4; Scholastic Monogram, 1, 2, 3, 4; Dramatics Club, 3, 4; Science Club, 3; Echo Rep., 1, 2, 3; SC Rep., 2; Daughters of Mary; Civics Club; Quill and Scroll.

SARA FIGERT R. R. 6, FORT WAYNE CATHEDRAL ***"Sara"***
Red Cross Rep., 2; Band, 2, 3; Orchestra, 2, 3; Bloomington Latin 1, Geometry, 2; Science Club, 3; Scholastic Monogram, 1, 2, 3, 4; Echo Classes Editor; CSMC Treasurer, 4; Art Club; Civics Club; Daughters of Mary.

STANLEY FISHER R. R. 2, ST. JOE ROAD, ST. VINCENT DE PAUL ***"Butch"***
Art Club; Intramurals; Art Award; Civics Club; Projection Club.

MARY ALICE FRANTZ 2709 TAYLOR STREET ST. JOSEPH
GAA Triangle.

KEITH FREDERICK 2611 KENSINGTON BLVD. ST. JUDE ***"Fred"***
SSC President, 4; Dramatics Club, 3, 4; Dance Band, 3, 4; Orchestra, 1, 2, 3, 4; SC, 4; Intramurals; "Meet Corliss Arches"; "And Came the Spring"; "A Murder Has Been Arranged"; Red Cross Rep.; Civics Club; Projection Club; Sons of Mary.

LOUIS FREIBURGER 619 W. FOURTH ST. PRECIOUS BLOOD ***"Bud"***
Science Club, 3; Projection Club, 4; Civics Club.

KENNETH FREYGANG 2336 OLIVER ST. ST. PETER ***"Ken"***
Science Club, 3; Track, 2, 3; Varsity Monogram, 2; Cross Country, 2.

JO ANN GARDNER 1518 TILDEN AVE. ST. JUDE ***"Joe"***
Veronica Guild, 2; Spanish Club, 4; Scholastic Monogram, 2, 4.

ESTHER GENNAITTE 227 W. PONTIAC ST. MARY ***"Jeanne"***
SSC, 1; Veronica Guild, 2; Projection Club; Band, 1, 2, 3; GAA; Intramurals.

SUSAN V. GETTY 3607 S. WEBSTER ST. PATRICK ***"Sue"***
Fighting 69th Lieut., 3, 4; Shamrock Reporter, 2; Shamrock Typist, 4; Red Cross Rep., 1; Library Staff; Valentine Queen; Prom Court.

THOMAS GLADIEUX 1721 HILLSIDE CATHEDRAL ***"Tom"***
Basketball, 3; Varsity, 3.

DAVID GOETZ 1023 E. WASHINGTON ST. ST. MARY ***"Dave"***
CSMC Rep., 1, 2; Projection Club; Red Cross Rep., 1, 3; Intramurals; Basketball, 1; Civics Club.

WARREN GRABNER 437 W. FLEMING ST. JOHN BAPTIST ***"Curly"***
Echo Advertising Manager; Science Club, 3, 4; Shamrock Rep., 3; Shamrock Reporter, 4; Civics Club; Dramatics Club, 4; Quill and Scroll.

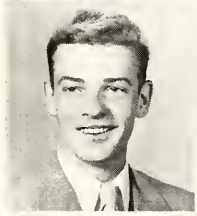

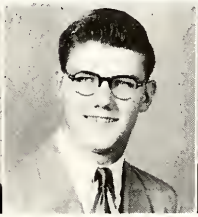

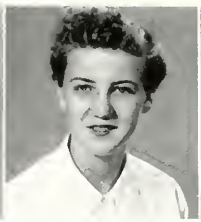

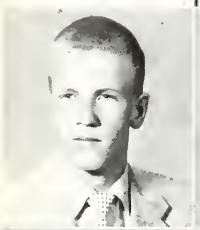

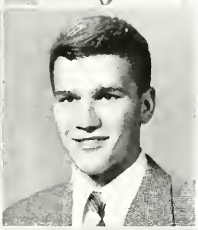

ROSEMARY GRABOWSKI *"Rosie"*
2002 N. BARR ST. ST. MARY
GAA, 1; Civics Club; Daughters of Mary.

PATRICIA GRANAHAN *"Pat"*
1214 OAKDALE ST. PATRICK
Red Cross, 2; GAA, 1, 2; Intramurals.

MARY ANN GUIFF
2425 CASS ST. PRECIOUS BLOOD
GAA, 1, 2.

NANCY GUSTAFSON *"Gussie"*
ST. PATRICK
GAA, 1, 2, 3, 4; Triangle, Numbers; Monogram.

JOHN HACHA *"Jack"*
1020 ROCKHILL ST. PAUL
Varsity Track, 2, 3, 4; Science Club, 3, 4; Projection Club, 3, 4; Shamrock Sports Editor, 3, 4; Civics Club; Dramatics Club, 3, 4.

BERTHA HAHN *"Beth"*
3226 WINTER ST. ST. HYACINTH
Scholastic Monogram, 1, 4; Civics Club.

JAMES HALL *"Jim"*
726 WAGNER CATHEDRAL
Varsity Basketball, 2, 3, 4; All City, 4; Civics Club Vice-Pres.

GLENN A. HALLGREN *"Pinky"*
124 E. BRANNING AVE. ST. JOHN BAPTIST
Band, 1; Orchestra, 1; Sons of Mary.

CAROLYN R. HAMRICK *"Carol"*
1517 RANDALIA DR. ST. JUDE
Red Cross Rep., 4.

CAROLE HARBER
2315 TERRACE RD. CATHEDRAL
CSMC Rep.; SC Rep.; Shamrock Rep.; Veronica Guild; Intramurals; Civics Club; Daughters of Mary.

DALE HARBER
STATE ROAD NO. 1, YODER, IND. ST. ALOYSIUS
Scholastic Monogram, 4.

JOAN HABER *"Jo"*
1405 E. CREIGHTON ST. PATRICK
Glee Club, 4.

MARY HARBER
431 E. TABER ST. ST. PETER
GAA; Civics Club.

JANE HART *"Beans"*
316 W. DEWALD ST. ST. PATRICK
Class Pres., 1, Sec., 2; CSMC, 1; Orchestra, 1, 2, 3, 4, Bus. Mgr., 3; Orchestra Pres., 4; Dramatics Club, 3, 4; SC Rep., 2; Shamrock Reporter, 2; Red Cross, 2; Scholastic Monogram, 1, 2, 3.

NANCY L. HARTNETT *"Snooks"*
1158 W. MAIN ST. CATHEDRAL
GAA; Triangle.

ELSIE HATHAWAY *"Robin"*
2826 CULBERTSON ST. JOSEPH
CSMC, 4; Spanish Club, 4; Science Club, 4; Latin Club, 3; Dramatics Club, 3, 4; Glee Club, 2, 3; Meteorology, 4; GAA, 1, 2, 3, 4; "Meet Corliss Archer"; "A Murder Has Been Arranged"; "Come Rain Or Shine"; State Award in Spanish; Scholastic Monogram, 3, 4.

THOMAS HAUGHAN *"Tom"*
1125 W. JEFFERSON ST. PAUL
Civics Club; Projection Club.

GLENN HENKENIUS *"Charles"*
1224 SINCLAIR ST. PRECIOUS BLOOD
Glee Club, 3; Varsity Basketball, 3, 4.

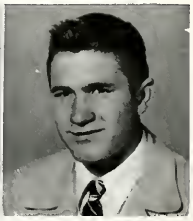

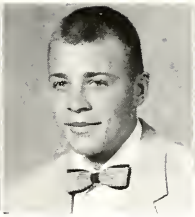
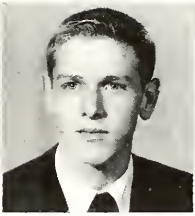
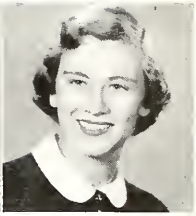

PATRICIA HETTINGER *"Pat"*
2330 CHESTNUT ST. ST. ANDREW
Art Club, 3, 4; Civics Club, 4.

JULIA HERBER *"Judy"*
R. R. 10, FORT WAYNE HESSEN CASSEL
Civics Club; Projection Club; Shamrock Rep., 2.

JERRY HIPSKIND *"Hipper"*
1317 KENSINGTON CATHEDRAL
SSC, 1; Scholastic Monogram, 1; SC, 1, 4; CSMC, 2, 3; Class Vice-Pres., 2, 4; Varsity Football, 3, 4; Latin Club Treas., 3; Echo Sports Editor, 4; Science Club, 4; Monogram Club, 3, 4; Rep. Senior.

ALBAN HOEVEL *"Al"*
MEYER RD. ST. ANDREW
CSMC, 2.

MARY E. HOEVEL
R. R. 7, FORT WAYNE ST. ANDREW

JOYCE HOLLIS
816 MADSISON CATHEDRAL
GAA, 1, 2; Intramurals; Shamrock Home Room Reporter, 1, 2, Ad Solicitor, 3, Advertising Manager, 4; Quill and Scroll; Spanish Club, 4; CSMC, 4; Echo Rep., 3; Civics Club.

VIRGINIA HOOPER *"Ginny*
618 DAVIS ST. CATHEDRAL
GAA; Perfect Attendance, 1, 3.

JACQUELINE HOUSER *"Jackie"*
230 E. MASTERSON ST. PETER
GAA; Art Club, 3; Art Award.

THOMAS J. HUHN *"Tom"*
1431 RUNNION AVE. PRECIOUS BLOOD
CSMC; Pres. Projection Club; Red Cross Rep.; Track, 1, 2; Varsity Football, 2, 3, 4; Basketball, 1, 2; Varsity Monogram, 2, 3, 4; Sons of Mary.

ELEANOR JONES
420 E. MAIN ST. ST. MARY

DAVID JORDAN *"Tiny"*
R. R. 5, BASS RD. PRECIOUS BLOOD
Science Club, 4; Red Cross, 1; Glee Club, 2, 3, 4, Letter, 2, 3.

PATRICIA L. JUNK *"Pat"*
2401 FLORIDA DR. ST. JUDE
Veronica Guild, 2, 3; Civics Club, 4; Scholastic Monogram, 1, 2, 3, 4; Latin Club, 3; Science Club, 3, 4; Red Cross Rep., 1; National Science, Oak Ridge, Tenn., 3; Meteorology Club; Daughters of Mary.

ROSEMARY KARRER *"Rosie"*
4006 LILLIE ST. SACRED HEART
Scholastic Monogram, 1, 2; Orchestra, 1, 2, 3.

ANN KASPER
2224 FOX AVE. ST. PATRICK
Shamrock Staff, 4; Latin Club, 3; State Finals English, 3; Scholastic Monogram, 2, 3, 4.

SHARON KAYLOR
R. R. 8, U. S. 24 ST. JOSEPH
Band, 1, 2, 3, 4; Veronica Guild, 1, 2; Civics Club, 4; GAA Pres., 4; Triangle; Numerals; Monogram; Rep. Senior.

MARY KELLEHER *"Cyd"*
3117 S. HARRISON ST. PATRICK
Projection Club; Civics Club, 4.

JEAN KELLER *"Jean"*
818 WILT ST. CATHEDRAL
Twirler, 2, 3; Twirler Monogram; Intramurals; Civics Club; GAA Point Sec., 3.

JOAN KELLER
818 WILT ST. CATHEDRAL
Art Club, 3; CSMC, 2; SSC, 2.

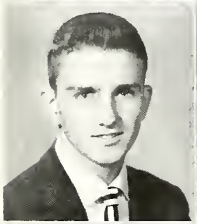
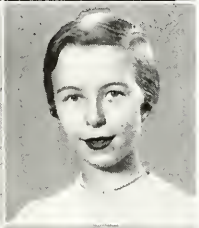
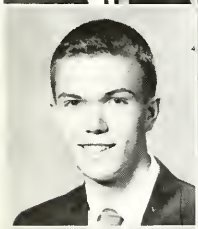
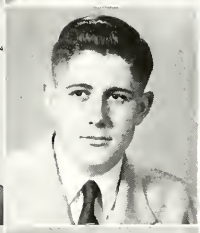
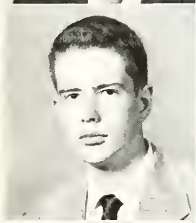

PATRICK KELLEY ***"Pat"***
3130 BEAVER AVE. ST. PATRICK
Shamrock Staff, 2; Latin Club, 3; Science Club, 3, 4, Pres., 4; Glee Club, 3, 4; Scholastic Monogram, 1, 2, 4; Intramurals; Bloomington Tests, Algebra 1, English 3; "Come Rain or Shine".

MADELEINE KELSEY ***"Maggie"***
1531 ANDREW ST. PRECIOUS BLOOD
Red Cross Rep., 2; Shamrock Reporter; SSC Rep., 3; Glee Club, 2, 3, 4; Veronica Guild, 1, 2.

JAMES R. KENNARD ***"Jim"***
4435 GAYWOOD SACRED HEART
SC, 4; Science Club, 4; Echo Rep., 2; Student Mgr., 1; Photographer, 2; Boys' State, 3.

ROSEMARY KENNEDY ***"Rosie"***
1912 S. WEBSTER ST. ST. JOHN BAPTIST
Glee Club, 4; GAA; Civics Club.

MARILYN KESTLY ***"Lynn"***
4802 ARLINGTON AVE. ST. JOHN BAPTIST
Veronica Guild, 4; Dramatics Club, 3, 4; Echo Rep., 4.

ELEEN KIEP ***"Kiepie"***
2216 CHESTNUT ST. ST. ANDREW
Band, 1, 2, 3, 4; Civics Club.

CAROLYN KNOTH ***"Carole"***
2407 MILLER RD. ST. JOSEPH
GAA; Triangle, Numerals; Red Cross; CSMC.

DAVID L. KOHER ***"Dave"***
924 W. STATE QUEEN OF ANGELS
Projection Club, 4; Red Cross, 1.

MARY ANN KOHLBACHER
823 E. BERRY ST. ST. MARY
SSC Rep., 1, 3; Veronica Guild, 3; Shamrock Staff; Science Club, 3; Dramatics Club, 3; Band, 1; Perfect Attendance, 1; Scholastic Monogram, 1, 2, 4; Daughters of Mary, Presiding Officer; Quill and Scroll.

THOMAS KOHRMAN ***"Tom"***
3001 FAIRFIELD ST. JOHN
Band, 1, 2, 3; Civics Club; Projection Club.

EUGENE KOLKMAN
1345 HUESTIS AVE. ST. PATRICK

ROGER KRAMER ***"Roge"***
507 E. RUDISILL BLVD. CATHEDRAL
Shamrock Writer, 2; Co-Feature Editor, 3; Editor, 4; SSC Vice-Pres., 3; Capt. Fighting 69th, 4; Class Sec., 3; Class Pres., 4; Science Club, 3, 4; Carl Centlivre Scholarship, 3; "A Murder Has Been Arranged", 4; Dramatics, 4; Quill & Scroll; SC, 3, 4; Meteorology, 4; Civics Club, 4; Scholastic Minogram, 1, 4; Rep. Senior.

SANDRA KRAUS ***"Sandy"***
2001 RANDALIA DR. ST. JUDE
SSC, 4, Treas., 3; Veronica Guild, 1, 2; CSMC, 3; Chapel Choir, 3, 4; Art Club, 4; Science Club, 4; Glee Club, 2, 3, 4, Treas., 4, Letter, 3; Scholastic Monogram, 1, 2, 3, 4; Shamrock Rep., 1, 2; Cheerleader, 2.

DAVID LASSUS ***"Mac"***
1001 N. ANTHONY ST. JUDE

BARBARA LAUER ***"Bar"***
2614 BUENA VISTA ST. JUDE
SSC, 4; Veronica Guild, 1, 2, 4, Pres., 4; Spanish Club, 4; Glee Club, 2, Monogram, 2; SC, 4.

CAROLYN LAUER ***"Carol"***
630 RIVERSIDE AVE. CATHEDRAL
Red Cross, 2; GAA, 1, 2, 3; CSMC, 1; Prom Court.

MICHAEL J. LAUGHLIN ***"Mike"***
419 W. LEXINGTON ST. JOHN
Projection Club Pres., 4; Civics Club, 4; Sons of Mary.

LEONA VICTORIA LAVINE ***"Lee"***
3340 MIDDLE ST. ST. JOSEPH

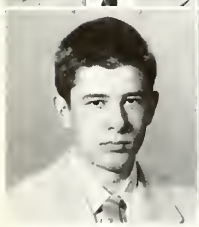

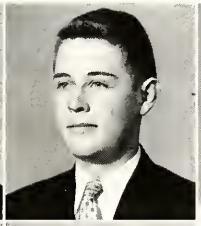

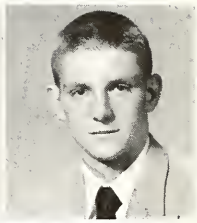

MARSHA LAWRENCE
2212 N. CLINTON ST. CATHEDRAL
Art Club, 3, 4; Scholastic Monogram, 1, 2, 3, 4; GAA Triangle; Red Cross Rep., 3; Intramurals.

PATRICK LEDDEN *"Pat"*
4901 TACOMA AVE. ST. JOHN BAPTIST
Echo Editor-in-Chief, 4; Latin Club Consul, 3, 4; Science Club, 3, 4, Program Chairman, 4; Echo Rep., 1; Projection Club; Scholastic Monogram, 1, 2, 3, 4; Religion Award, 3; Highest Average Boy, 2, 3; Bloomington Tests, 2, 3; Bronze Medal Latin, 3; Civics Club, 4; FSA Contest Honorable Mention, 3; Operation Youth Rep.; ACS Chemistry Test Honorable Mention, 3; Rep. Senior; Dramatics Club, 4; Quill and Scroll; State Science Talent Search Winner, Valedictorian.

BARBARA JEAN LEE *"Barb"*
AVONDALE DR. SACRED HEART
Dramatics Club, 4.

GERALDINE ANN LEFFERS *"Gerri"*
1915 ELLEN AVENUE QUEEN OF ANGELS
GAA, 2, 3.

RONALD LERCH *"Ron"*
R. R. 1, LUDWIG ROAD ST. VINCENT
Spanish Club, 4; SC Sec., 4; Civics Club; Varsity Football, 2, 3, 4, Football Monogram, 3, 4, Co-Captain, 4; Track, 2, 3, 4; Football King.

NANCY LICHTSINN *"Nan"*
2508 LILLIE ST. ST. PETER
Red Cross, 2; Civics Club, 4.

NANCY LILL *"Nance"*
4221 BUELL DRIVE ST. JOHN BAPTIST

MARIANA D. LILLICH *"Mimi"*
407 FRENCH AVE. ST. JOHN BAPTIST
SSC Rep., 2; Veronica Guild, 1, 2; Echi Rep., 3; Intramurals; Dramatics Club, 3, 4; Glee Club, 2, 3; Shamrock Rep., 2, 3, 4.

CAROLE LINDEMAN *"Windy"*
1428 SUMMIT ST. ST. MARY
SSC Rep.; CSMC Rep.; Scholastic Monogram, 3; Intramurals; GAA, 3, 4; Triangle.

TONY LISMAN *"Tony"*
4821 SO. LAFAYETTE SACRED HEART
Track, 1, 2; Tennis, 3, 4; Glee Club, 2, 3, 4; Monogram, 3, 4; Officer, 4; Civics Club, 4; Football, 3.

GERALD LOPSHIRE *"Jerry"*
2604 PENNSYLVANIA ST. ANDREW
Projection Club, 4; Civics Club, 4.

ALBERT LORIOT *"Frenchie"*
217 E. CREIGHTON ST. PETER
Intramurals; Red Cross, 1, 2, 3, 4; Civics Club, 4; Track, 1.

NORMA LUCAS *"Chickie"*
2241 GAY ST. ST. PETER
Perfect Attendance, 1, 2, 3.

JAMES LUPKE *"Jim"*
622 PUTNAM PRECIOUS BLOOD
..eronica Guild; GAA, Trian

ERIKA ANGELIKA LIDIANA S *"Angie"*
2004 GLENWOOD
Red Cross.

GEORGE P. McCAR *"Curly"*
2520 SO. ANTHC 1, 2, 3, 4, Letter and Sweater; ST. PETER

PATRICIA McCOY E *"Pat"*
UPPER HUNTIN ST. ST. JOSEPH
GAA, 1; Red Cross, 3; 4; Dramatics Club, 3, 4; Red 4; Ensemble, 4; Daughters of Mary, Sec.; Scholastic M. Monogram.

DONETTE MACHO *"Dani"*
3819 REYNOLDS VENUE ST. ANDREW
Civics Club, 4; Red Croction Club, 4; Civics Club, 4; 1, 2, 3, 4; Shamrock Reporter.

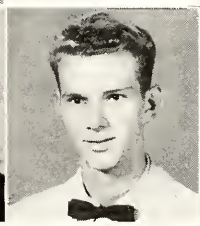

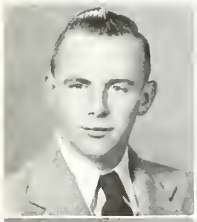

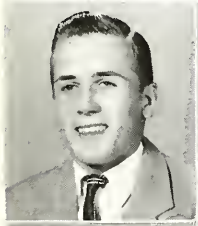
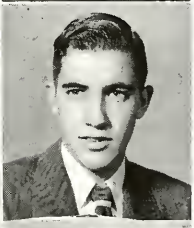

ROBERT McLAUGHLIN *"Gus"*
PRECIOUS BLOOD
Civics Club, 4; Projection Club.

ELIZABETH McNELLIS *"Bettie"*
445 SEMINARY ST., ROANOKE — ST. JOSEPH, ROANOKE
Shamrock Rep., 3; Dramatics Club, 3.

DOROTHY L. MAHRT *"Dort"*
4001 BOWSER AVE. — ST. MARY
GAA, 3.

SHIRLEY J. MALDENEY *"Joie"*
2323 EUCLID AVE. — ST. PETER
Perfect Attendance, 1, 2; Civics Club, 4.

MARILYN MANOCHIO
1020 NELSON ST. — ST. PAUL
Scholastic Monogram, 4; SSC Rep., 2; Science Club, 3; Dramatics Club, 3, 4; GAA, 1, 2; "Come Rain Or Shine".

JUDY MARTIN *"Red"*
3912 BOWSER AVE. — SACRED HEART
Shamrock Rep 2; Art Club; Speech Award, 1.

MARY LOU MASBAUM *"Louie"*
2411 LEROY DRIVE — ST. JUDE
Red Cross; GAA; Scholastic Art Award, 2.

DICK MATTES *"Dumbo"*
1004 WOODVIEW BLVD. — ST. PATRICK
Varsity Football, 2, 3, 4; Varsity Track, 2, 3, 4; Football Monogram, 4; Band, 1; Intramurals; Echo Sports Editor, 4; Civics Club, 4; Science Club, 4; Dramatics Club, 4; "Come Rain Or Shine".

PHYLLIS MAWHORR *"Phil"*
4422 S. HARRISON — ST. JOHN BAPTIST
Dramatics Club, 3, 4; Echo Rep., 4; Veronica Guild, 3; Civics Club, 4; Projections Club; Shamrock Staff, 3; Prom Court.

LEROY METKER *"Roy"*
R. R. 9 — ST. JUDE
CSMC Rep., 2; Fighting 69th Lieut., 3; Perfect Attendance, 1, 2.

GERALD P. METTLER *"Jerry"*
R. R. 1, YODER — ST. ALOYSIUS
Echo Patron Editor; Science Club, 3, 4; Projection Club, 4; Civics Club; Meteorology, 4; Scholastic Monogram, 4; State Science Talent Search Winner.

IRENE M. METTLER *"Rene"*
715 PASADENA DR. — ST. JOHN BAPTIST
Twirler, 1, 2, 3, 4; Twirling Monogram, 2, 3, 4; Veronica Guild, 1, 2; Echo Rep., 3; GAA, 1, 2; Triangle; Intramurals; Civics Club; Perfect Attendance, 1.

GAYLE MICHELLE
2933 BOWSER — SACRED HEART
Veronica Guild, 3, 4; Shamrock Staff, 3; Dramatics Club, 3, 4; Art Award, 3; GAA, 1, 2.

DOROTHY MIDDENDORF *"Dot"*
2416 S. WEBSTER ST. — CATHEDRAL
Shamrock Reporter; Civics Club.

DONNA MILLER
715 LAVINA ST. — CATHEDRAL

JAMES H. MILLER *"Jim"*
4725 BEAVER AVE. — ST. JOHN BAPTIST
Science Club, 3, 4; Scholastic Monogram, 2, 3, 4; State Science Talent Search Winner.

MARILYN A. MILLER
615 BEECHWOOD DRIVE — ST. PATRICK
Dramatics Club, 3; Rotary Club 3rd Place, 3; Scholastic Monogram, 3, 4.

MARY LYNN MILLER
2027 S. HARRISON ST. — ST. PATRICK
Dramatics Club, 3, 4; Red Cross Rep., 3; Glee Club, 3; Intramurals; "A Murder Has Been Arranged", Publicity; Glee Club Monogram.

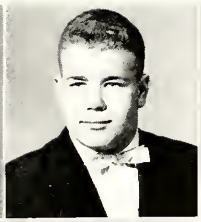

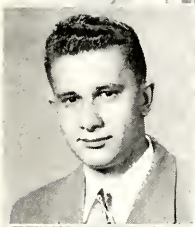

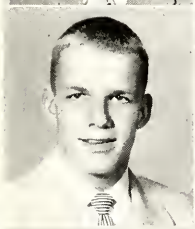
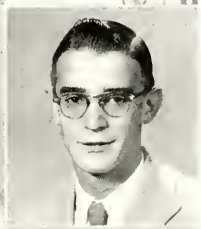

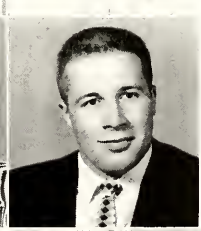

MARILYN MILLER
1835 PEMBERTON DR. ST. JUDE
Veronica Guild, 1, 2; CSMC Rep., 1; Dramatics Club, 3, 4; Red Cross Rep., 2; Red Cross Vice Pres., 4; Prom Queen.

RICHARD M. MILLER *"Harry"*
442B BOWSER AVE. ST. PETER
Glee Club, 4; Football, 4.

CAROL MINNICK *"Minnie"*
2531 SMITH ST. ST. PETER
CSMC Rep., 4; GAA Triangle, Numerals; Cheerleader, 2, 3, 4, Monogram.

ROBERT MOMPER *"Bob"*
822 PARK AVE., NEW HAVEN ST. JOHN BAPTIST
Perfect Attendance, 1, 2, 3; Projection Club, 4.

PATRICIA I. MONNIER *"Pat"*
2429 NEW HAVEN AVE. ST. ANDREW
Veronica Guild, 4; Band, 1, 2, 3, 4, Sweater and Letter; Intramurals; GAA Triangle; Civics Club; Projection Club; Fighting 69th Rep., 3.

DAVID MORING *"Dave"*
822 Lewis St. ST. MARY
Science Club, 4; Civics Club.

ANN MORSCHES *"Annie"*
R. R. 1, WALLEN RD. ST. VINCENT DE PAUL
Shamrock Staff, 3, 4, Asst. Advertising Mgr., 3; Glee Club Librarian, 4; GAA, 1; Triangle.

FRANZ MORSCHES
OLD AUBURN RD. ST. VINCENT DE PAUL
Echo Rep., 3; Perfect Attendance, 3; Varsity Football, 3, 4.

RICHARD MOUREY *"Dick"*
520 BUCHANAN ST. ST. PETER

VIRGINIA MUDRACK *"Ginny"*
1421 LILLIE ST. ST. ANDREW

BARBARA MULDOON *"Pug"*
R. R. 10, FORT WAYNE ST. JOSEPH, HESSEN CASSEL
Cafeteria Staff, 3; Red Cross, 1; Perfect Attendance, 3; Civics Club; GAA, 1, 3, 4; Triangle, Numerals, Monogram; Pt. Sec., 4.

ELIZABETH NEWPORT *"Betty"*
1303 GREENE ST. ST. PETER
GAA, Triangle and Letter; SSC Rep., 2; Library Staff; Civics Club; Echo Rep., 1, 2, 3, 4; Shamrock Rep., 3; Daughters of Mary.

JOSEPH NOLL *"Nobby"*
1011 ARCHER AVE. PRECIOUS BLOOD
Varsity Football, 2, 3, 4; Football Monogram, 4; Intramurals; Projection Club; Track, 4; Civics Club.

SHARON NOLL *"Sherry"*
5310 ALEXANDER CR. SACRED HEART
Civics Club; Projection Club; Veronica Guild; GAA, Triangle.

PHYLLIS OBERLEY *"Phyl"*
MONROEVILLE, INDIANA ST. LOUIS BESANCON
Projection Club, 4.

STEVE D. OHSE *"Curly"*
1428 SUMMIT ST. ST. PATRICK
Shamrock Staff, 2; Band, 1, 2, 3, 4, Letter and Sweater; Glee Club, 3, 4; Orchestra, 3.

MADELINE OLIVETTE *"Ollie"*
1011½ MADISON ST. ST. MARY
SSC, 1, 4; Spanish Club, 4; Dramatics Club, 3, 4; Red Cross Rep., 2; Chorus, 2, 4; GAA, Triangle, Numerals, Monogram.

DANIEL P. ORT *"Dan"*
1620 MAUMEE AVENUE ST. MARY
Science Club, 3, 4; Projection Club, 4; Civics Club, 4; Meteorology Club, 4.

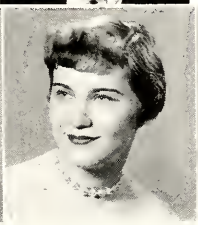
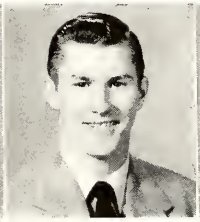

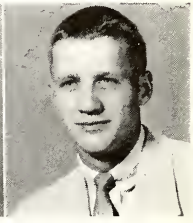

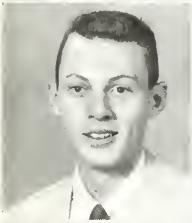

JOHN ORT
2734 REYNOLDS ST. ST. ANDREW
Varsity Football, 2, 3, 4; Football Monogram, 3, 4.

DAVID PEDEN *"Dave"*
272B BEACON ST. ST. JUDE

MARGARET A. PENDERGRASS *"Marg"*
2141 DODGE AVE. ST. JUDE
Spanish Club Pres., 4; Dramatics Club, 3, 4; Echo Staff—Music Editor, 4; Class Treasurer, 4; Echo Rep., 3; Shamrock Rep., 1; Scholastic Monogram, 1, 3, 4; Prom Court; Rep. Senior; "Come Rain Or Shine".

MARIE PENZONE *"Re"*
447 PASADENA DR. ST. JOHN BAPTIST
Veronica Guild, 1; Red Cross Rep., 3; Glee Club, 2, 3, 4, Pres., 4; Glee Club Letter, 3.

DICK PEQUIGNOT *"Pickie"*
425 DOWNING ST. PATRICK
Library Staff, 3; Band, 3; Band Monogram.

PHILIP PFEIFFER *"Phil"*
215 W. MAPLE GROVE ST. JOHN BAPTIST

MARY A. PICHON
ILLINOIS RD. ST. PAUL

CAROL ROSE PICKENS *"Carol"*
1724 ANDREWS RD. PRECIOUS BLOOD
Twirler, 1, 2, 3, 4, Monogram, 2, 3, 4; Civics Club; Intramurals; GAA Numerals, Triangle.

DOROTHY PION *"Dot"*
R. R. 1, LEO RD. ST. VINCENT
Scholastic Monogram, 4; Veronica Guild, 1, 2; Spanish Club, 4; Science Club, 3; Dramatics Club, Adv., 4; Red Cross, 3, 4, Sec., 4; City Wide Treas., 3; GAA Triangle; Art Club Treas., 4.

PETE PITZEN *"Pete"*
2729 NEW HAVEN AVE. ST. ANDREW
Glee Club; Football Mgr.

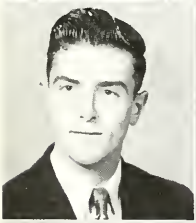

SUZANNE POINSETTE *"Sue"*
1309 SHERIDAN ST. ST. JOHN BAPTIST
Veronica Guild, 1, 2, 3, 4; CSMC Rep., 2, 3, 4; Echo Club Editor, 4; Dramatics Club, 3, 4; Glee Club, 2, 3, 4, Letter 3; Scholastic Monogram 3; Librarian, 4; Perfect Attendance, 1, 2, 3; "A Murder Has Been Arranged"; "Come Rain Or Shine".

VIRGINIA POMPA *"Ginny"*
3715 LOGAN AVE. ST. ANDREW
Intramurals; GAA, 1, 2; Spanish Club Vice-Pres., 4; Science Club, 3.

DAVE POPP *"Dave"*
2720 EASTBROOK DR. CATHEDRAL
CSMC, 1; Red Cross Pres., 4; Civics Club; Varsity Basketball, 2, 3, 4; Monogram Club, 3, 4.

EUGENE PRANGER *"Gene"*
2B15 SCHELE AVE. ST. ANDREW

MARY ANN PROEGLER *"Prog"*
YODER, IND. ST. ALOYSIUS
GAA, 1, 2; Triangle.

ROBERT RAUNER *"Bob"*
301 E. WILDWOOD ST. PATRICK
SSC, 3; SC Pres., 4; Varsity Football, 3, 4; Monogram Club, 2, 3; Varsity Track, 2, 3; Civics Club; Projection Club, 4.

JOSEPH REAM *"Sam"*
1424 COLUMBIA AVE. CATHEDRAL
Science Club, 4; Civics Club Treas., 4.

LUANNE REECE *"Louie"*
2305 WARSAW ST. ST. PETER
Red Cross, 1; Intramurals; GAA, 1, 2, 3, 4, Triangle, Monogram; Shamrock Rep., 2; CSMC, 1.

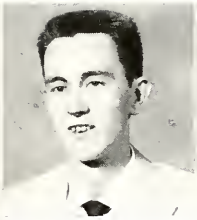

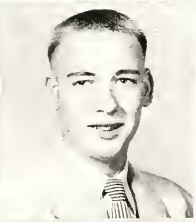
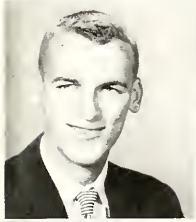

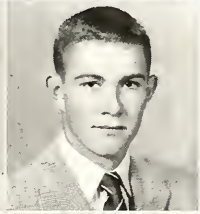

WILLIAM REED *"Bill"*
4017 WEBSTER ST. ST. JOHN
Science Club, 3, 4; Scholastic Monogram, 4; Science Talent Search.

LOIS REINIG
AUBURN RD., R. R. 1 ST. VINCENT DE PAUL
Shamrock Rep., 4; Civics Club; Perfect Attendance, 1, 2.

HARRY REITH
915 W. BERRY CATHEDRAL
SC, 2; CSMC, 2; Projection Club, 4.

ERNEST REMAKLUS *"Ernie"*
1821 E. CREIGHTON ST. PETER
CSMC Rep., 1

DOROTHY REUILLE *"Dottie"*
R. R. 1, MONROEVILLE ST. LOUIS, BESANCON
Echo Staff Senior Editor, 4; Quill and Scroll; SC, 3; Scholastic Monogram, 1, 2, 3; Intramurals; Veronica Guild, 3; Perfect Attendance, 3; Daughters of Mary.

SHIRLEY C. REUILLE *"Sis"*
1534 EDSALL AVE. ST. ANDREW
CSMC Rep., 1, 2; GAA, 1.

CHARLES ROACH *"Charlie"*
911 KENWOOD AVE. ST. JUDE
Library Staff, 3.

LOUIS MICHAEL ROACH *"Mike"*
911 KENWOOD AVE. ST. JUDE
CSMC, 1; Science Club, 4; SC, 3; Football, 1; Basketball, 1, 2; Track; Monogram, 2, 3; Cross Country, 2, 3.

PHYLLIS ROBIN *"Phyl"*
4701 ARLINGTON ST. JOHN
GAA, 1, 2, 3, 4; Point Sec., 4; Letter, 1, 2, 3, 4; Perfect Attendance, 2, 3.

JERRY ROEBEL *"Jerry"*
2701 WINCH ST. ST. ANDREW

RICHARD ROMARY *"Dick"*
715 HAMILTON ST. PATRICK
Perfect Attendance, 2.

CAROLYN ROSKUSKI
3022 EUCLID AVE. ST. PETER
Art Club, 3, 4; Dramatics Club, 3; GAA, 1; Triangle; Art Award, 2, 3; Civics Club; Library Staff; Scholastic Monogram, 4.

HERMAN A. ROST *"Herm"*
4222 ARLINGTON AVE. ST. JOHN
Civics Club; Dramatics Club.

MARGARET ROTHWELL *"Margie"*
6025. GUILFORD ST.
Intramurals; GAA; CSMC; Civics Club; Daughters of Mary.

MIKE RYAN *"Monk"*
1701 E. RUDISILL CATHEDRAL
Red Cross; Intramurals; CSMC Rep.

PAUL RYDER
1104 OAKDALE ST. PAUL

JAMES SALLOT *"Jim"*
R. R. 10 ST. JOSEPH
CSMC; Projection Club; Meteorology, 4.

CATHERINE M. SARRAZINE *"Katie"*
233 WEST ST., NEW HAVEN ST. JOHN, NEW HAVEN
Veronica Guild, 4; Red Cross Rep., 2; Perfect Attendance, 1; GAA, 1, 2, 3, 4; Triangle; Civics Club, 4; Intramurals; Daughters of Mary.

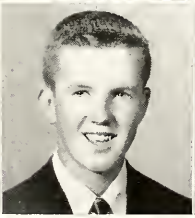
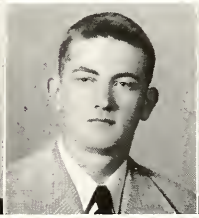

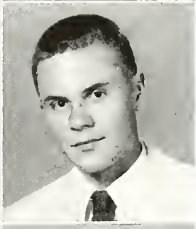
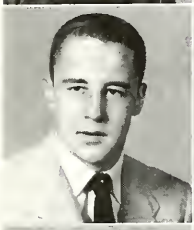

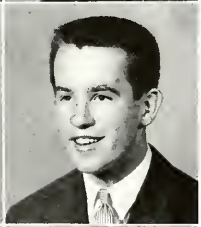
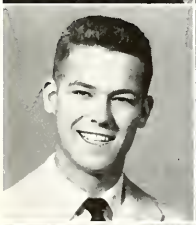
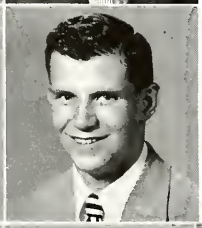

WILLIAM P. SAVAGE 1602 FAIRHILL ROAD QUEEN OF ANGELS ***"Bill"***
Science Club, 4; Projection Club; Band, 1, 2, 3, 4; Civics Club; Orchestra Captain; Monogram; "Come Rain Or Shine".

SALLY SAWYER 453 ST. MARTIN STREET ST. PETER
Veronica Guild; GAA, 1, 2; Triangle, Point Sec.; CSMC Rep.; Red Cross Rep.; Civics Club; Daughters of Mary.

DONALD SCHAFER 3211 HOAGLAND AVENUE, ST. PATRICK ***"Don-Pancho"***
Dramatics Club, 4; Civics Club; Projection Club.

JOHN SCHEINER 2149 FOX AVENUE ST. PATRICK ***"Warsaw"***
SSC Rep., 4; CSMC Rep., 3; Latin Club, 3; Science Club, 3, 4; Red Cross; Band, 1, 2, 3, 4; Concertmaster, 4; Orchestra, 3, 4; Scholastic Monogram, 2, 3, 4; Monogram.

CAROL D. SCHENKEL 2525 SPRINGFIELD ST. JUDE
Office Staff.

SUE ANN SCHIBLE 4125 TACOMA AVE. ST. JOHN BAPTIST ***"Sue"***
Glee Club, 2, 3, 4; Librarian, 3, 4; GAA Triangle; Shamrock Rep., 4; Veronica Guild, 2; Scholastic Monogram, 2, 3, 4; Perfect Attendance, 3.

ROBERT SCHLEINKOFER 500 GLASGOW AVE. ST. MARY ***"Bob"***
Science Club, 3, 4; Scholastic Monogram, 1, 2, 3, 4; Science Talent Search.

MIKE SCHLINK 1829 HOAGLAND AVE. ST. PATRICK ***"Skeeter"***
Vice President, Civics Club; SC Rep.; Varsity; Football, 3, 4; Monogram, 4; Track, 3, 4; Monogram, 4.

MARY ELLEN SCHNURR 3712 S. WEBSTER ST. PATRICK
SSC, 1, 3; SC, 2; Glee Club, 2; Veronica Guild, 1, 2; Dramatics Club, 3; Library Staff.

PHYLLIS SCHOENLE 2732 PITTSBURGH ST. ANDREW ***"Phyl"***
Band, 1, 2, 3; SC, 3, 4; Class Vice-President, 3; Civics Club Pres., 4; Quill and Scroll; Shamrock Writer, 3, 4, News Editor, 4; Band Letter; Scholastic Monogram, 1, 2, 3, 4; Intramurals; Prom Court; "Come Rain Or Shine".

RONALD SCHUCKEL 325 E. WOODLAND AVE. CATHEDRAL ***"Ronnie"***
Intramurals; Civics Club.

JAMES SECULOFF R. R. 5, BASS ROAD CATHEDRAL ***"Jim"***
Band, 1, 2, 3; CSMC Treas., 3; Pres., 4; Latin Club, 3; Science Club, 3; Fighting 69th Lieut., 3, 4; SC, 4; Sons of Mary.

JOHN SLANE 3810 SO. HARRISON ST. ST. PATRICK ***"Jack"***
Science Club, 4; Projection Club; Glee Club, 2, 3, 4; Civics Club.

SHARON SLATER 1414 E. RUDISILL BLVD. ST. PATRICK ***"Sherrie"***
Scholastic Monogram, 4; GAA, 1, 2, 3, 4; Triangle; Intramurals; Orchestra, 1, 2, 3, 4; Orchestra Sec., 4; Letter and Sweater, 3; Veronica Guild, 3; Dramatics Club, 3; Shamrock Writer and Reporter, 3, 4; Science Club, 3.

ROBERT SMITH 3315 LILLIE ST. ST. HYACINTH ***"Smitty"***
Red Cross Rep., 3; Echo Rep., 4; Glee Club, 2.

SHARON SMITH 2602 KENSINGTON BLVD. ST. JUDE ***"Smitty"***
Shamrock Rep., 1; Veronica Guild, 1, 2; Spanish Club, 4; Science Club, 3; Dramatics Club, 4; Red Cross, 3; Scholastic Monogram, 1, 2, 3; Perfect Attendance, 1.

BARBARA SNIDER 1217 KITCH ST. ST. ANDREW ***"Bobbie"***
Civics Club.

JERRY SNYDER 2612 EDSALL AVE. CATHEDRAL ***"Snitz"***
Class Secretary, 1; Football, 2, 3, 4; Track, 1, 3, 4; Football; Monogram, 3, 4; Civics Club; Projection Club.

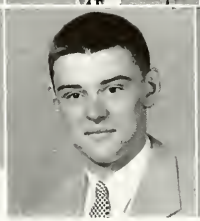

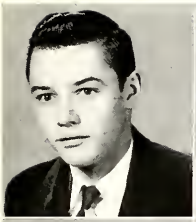
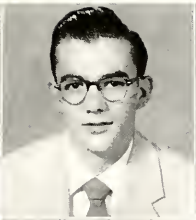

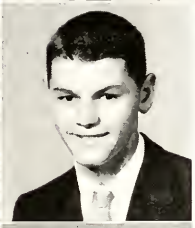

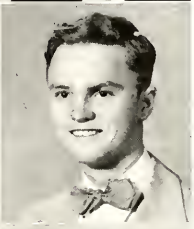

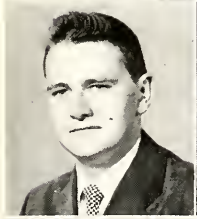
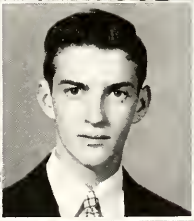

DENNIS SORG ***"Denny"***
2307 DODGE AVE. ST. JUDE
Civics Club; Projection Club.

DONALD SORG ***"Don"***
1102 LAKE AVE. ST. MARY
Cheerleader, 1, 2; Track, 3; Intramurals; Civics Club.

MYRA SORG ***"Mugs"***
1902 COLUMBIA AVE. ST. JUDE
Veronica Guild, 1; Dramatics Club, 4; Red Cross Rep., 3; SC, Rep., 2; Art Club, 3, 4; Daughters of Mary

JAMES R. STAHL ***"Jim"***
2529 S. HANNA ST. PETER
Sons of Mary.

CLAIRE STEELE ***"Terry"***
901 KENSINGTON ST. JUDE
Spanish Club, 4; Dramatics Club, 3; GAA, 1; Daughters of Mary.

SHIRLEY M. STERLING ***"Susie"***
2225 GAY ST. ST. PETER
Perfect Attendance, 1, 2.

BERNARD STRAUB ***"Benny"***
1645 E. WASHINGTON ST. MARY
Scholastic Monogram, 1, 2; Football, 1, 2; Projection Club.

CAROL TANCEY
1130 PEMBERTON DR. ST. JUDE
Veronica Guild, 1, 2; SSC Rep., 2; Dramatics Club, 3, 4; "Meet Corliss Archer"; "A Murder Has Been Arranged", Asst. Director, Business Mgr.; "Come Rain Or Shine", Asst. Director; Science Club, 4.

MICHAEL E. TANCEY, JR. ***"Mike"***
ELWOOD, INDIANA ST. JOSEPH
Shamrock Staff, 3; Projection Club Sec., 4; Civics Club.

DOROTHY TILL ***"Dot"***
R. R. 1, FORT WAYNE ST. VINCENT DE PAUL
SSC Rep., 1, 3, Sec., 4; Veronica Guild, 1, 2; Dramatics Club, 3, 4; SC, 4; Scholastic Monogram, 3; Art Club, 3, 4, Sec., 3, Pres., 4; Art School Scholarship, 2; Poster Award, 3, 4; Gold Key, 3; Prom Court.

VIVIAN M. TOPP ***"Bib"***
1614 GREENE ST. ST. PETER

ROBERT TOURNEY ***"Bob"***
451 E. PONTIAC ST. ST. PETER
CSMC Rep.; SC. Rep.; Civics Club.

JAMES UEBER
3034 S. MONROE ST. PETER
CSMC Rep., 2; Science Club, 3, 4; Civics Club; Projection Club.

ROBERTA C. ULREY ***"Bobbie"***
2526 CARLTON COURT ST. JOSEPH
Scholastic Monogram, 1, 2, 3, 4; Intramurals; Shamrock Rep.; GAA Vice-Pres.; Triangle, Numerals, Monogram; Perfect Attendance, 1, 2, 3.

CAROL A. URBINE ***"Carol"***
4115 FAIRFIELD ST. JOHN BAPTIST
Glee Club, 2, 3, 4; GAA; Triangle; Perfect Attendance, 2.

DONALD URBINE ***"Urbs"***
1524 E. RUDISILL ST. HYACINTH
Basketball Monogram, 2, 3; Varsity Basketball, 2, 3; Football, 1; Intramurals.

MARY LOU VACHON ***"Mary"***
2029 EBY AVE. ST. JOSEPH
Scholastic Monogram, 1.

JOAN VAIL
2211 S. BARR ST. ST. PATRICK
Shamrock, 3; Dramatics Club, 3.

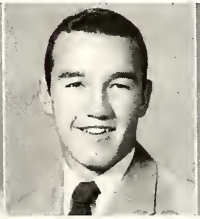

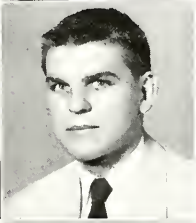

MARLENE VAN HORN ***"Marty"***
3420 S. LAFAYETTE ST. PATRICK
GAA, 1, 2; Veronica Guild, 1, 2, 3; Chapel Choir, 3; Glee Club, 2, 3, 4; Glee Club Librarian, 4; Echo Rep., 2, 3; Art Club, 3; Dramatics Club, 3.

CAROL A. VAUGHN
NEUHAUS RD., R. 5 PRECIOUS BLOOD
GAA, 1, 2; Shamrock Writer, 3; Science Club, 3; Dramatics Club, 3; Scholastic Monogram, 1, 2; Civics Club, 4; Office Asst., 4.

MARILYN VOLZ ***"Mickey"***
2422 NEW HAVEN AVE. ST. ANDREW
Civics Club, 4; GAA, 1.

PATRICIA VOORS ***"Pat"***
1011 COLUMBIA AVE. CATHEDRAL
Veronica Guild, 1; Shamrock Rep., 3; Dramatics Club, 4; Civics Club, 4; Projection Club, 4; Scholastic Monogram, 4; "Come Rain Or Shine".

STEPHEN WAGNER ***"Steve"***
535 S. MARTIN ST. ST. PETER

PATRICIA WALSH ***"Pat"***
3015 S. HARRISON ST. ST. PATRICK
Shamrock, Rep., 2; Assistant Editor of Impetus, 3; Cheerleader, 3, 4; Civics Club, 4; Dramatics Club, 3, 4; Veronica Guild, 3; "Come Rain Or Shine".

JUDITH M. WALTKE ***"Judy"***
3921 REED ST. SACRED HEART
Veronica Guild, 3; Red Cross, 4; Twirler, 1, 2, 3; Monogram, 3.

TERRY WARD ***"Sam"***
4655 OLD MILL RD. ST. JOHN BAPTIST
Spanish Club, 3; Red Cross Rep., 3; Civics Club.

THOMAS J. WATSON ***"Twatson"***
6506 MAYWOOD ST. THERESE LITTLE FLOWER
Echo Rep., 2; Camera Club, 3, 4, Sec., 3; Red Cross Rep., 4, Treas., 4; Perfect Attendance, 2.

MICHAL WATT ***"Mike"***
407 W. OAKDALE DR. CATHEDRAL
Scholastic Monogram, 4.

MARGARET WEAVER ***"Margy"***
2332 PITTSBURGH ST. ST. ANDREW
Band, 1, 2, 3, 4; Orchestra, 1, 2, 3, 4; Class Pres., 2, 3, Sec., 4; CSMC Correspondence Sec., 3, Vice Pres., 4; SC, 2, 3, 4; Science Club, 4; GAA, 1, 2, 3, 4, Treas., 4; Rep. Senior; Prom Court; Scholastic Monogram, 4.

THEODORE W. WEAVER ***"Ace"***
2632 CHESTNUT ST. CATHEDRAL
Civics Club.

RITA WEBER ***"Irma"***
1717 CURDES AVE. ST. JUDE
Veronica Guild, 2; Echo Rep., 2; Shamrock Rep., 3.

RAY WEIDENHAMER ***"Ray"***
2330 BIRCHWOOD AVE. ST. ANDREW
Echo Senior Editor, 4; Latin Contest, 1; CSMC Rep., 1; Perfect Attendance, 1.

SALLY WEIDNER
Intramurals, 1, 2; GAA; Triangle; Red Cross Rep.

PATRICIA WESTENDORF ***"Pat"***
244 E. SUTTENFIELD ST. ST. PETER
Scholastic Monogram, 1; GAA Triangle.

BETTY WESTERHAUSEN ***"Betty"***
4943 S. WAYNE ST. JOHN BAPTIST
CSMC Rep., 3; Projection Club, 4; Veronica Guild, 3.

TERRY WETMORE
526 E. TABOR ST. PETER
SSC Rep.; Projection Club; SC Rep., 3; Civics Club; Class Treas., 3; Sons of Mary.

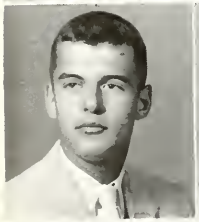

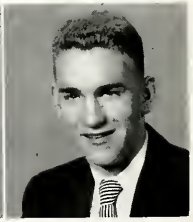

BEVERLY WILSON *"Bev"*
331 W. MAPLE GROVE ST. JOHN BAPTIST
Veronica Guild, 1, 2; Red Cross Rep., 3; Glee Club, 2.

ROLAND B. WRIGHT
536 BUCHANAN ST. PETER
Band, 4, Letter; CSMC Rep., 4

WILLIAM WUNDERLIN *"Willie"*
2715 E. DRIVE ST. JUDE
Glee Club, 2, 3, 4; Office Staff, 4; Civics Club.

JOHN M. YERICK *"Moe"*
1908 KENTUCKY ST. JUDE
Tennis, 3.

SHARON ZOCH *"Putz"*
2609 BUENA VISTA DR. ST. JUDE
SSC Rep., 2; Glee Club, 2; Veronica Guild, 1, 2; Civics Club Sec., 4; Echo Social Editor, 4; Dramatics Club, 3; Scholastic Monogram, 1, 2, 3, 4; "Come Rain Or Shine".

BARBARA ZOELLER *"Barb"*
4817 TACOMA ST. JOHN BAPTIST
Science Club, 3; Dramatics Club, 3; Red Cross, 1.

JAMES ZURBUCH *"Byron"*
2140 MEDFORD DR. ST. MARY
Basketball, 1, 2; Glee Club, 1, 2, 3; Intramurals; Civics Club.

CARL ZURCHER
3009 EUCLID AVE. ST. PETER
Science Club, 3; Civics Club, 4; Projection Club, 4; Red Cross, 3.

Undergraduates

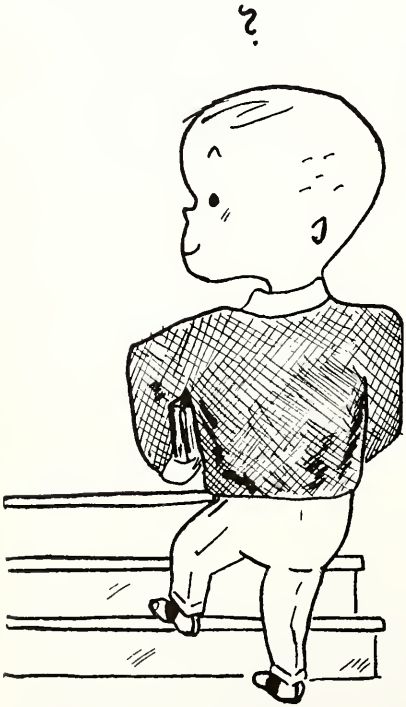

Another year gone by — each class a year older. Freshmen, weary from shining shoes and opening doors, dream of orders they will give next year. Sophomores look forward to becoming upper classmen. And Juniors live only to be Seniors. Thus go the thoughts of Undergrads.

During class each student grows spiritually and mentally. They grow spiritually through Religion class and the Christian attitude present in everything they do. They grow mentally through "readin', writin', and 'rithmetic." And as they grow, they live according to God's Rule.

Guidance
American Bible

At Last!

Sally Schenkel, Secretary; Virginia Jehl, Treasurer; Larry Dodane, President; and Tom Eckrich, Vice President.

Junior High Honors:

Row 1: M. Bosler, M. Buckmaster, J. Berg, C. Centlivre, M. Loesch.

Row 2: P. Wells, C. Lothamer, T. Ueker, J. Yonkman, J. Pequignot, M. Becker.

Junior Honors:

Row 1: M. L. Kohne, V. Simone, J. Schmitt, H. Zimmerman, A. Schuler, S. Schenkel, A. Grupp, T. Smith.

Row 2: T. Eckrich, E. Novitski, J. Yaggy, R. Wagner, M. Loomis, J. Hasley.

Row 3: B. Borroughs, S. Keinlen, C. Romary, P. Stout, J. Weber, M. A. Doriot, L. Segyde, D. Shive.

Juniors

Row 1: B. Adams, C. Adams, D. Adams, M. Alarie, E. Alberding.

Row 2: P. Allen, F. Agustyniak, B. Baker, J. Baker, A. Barile.

Row 3: K. Baron, J. Beaty, B. Beck, J. Becker, M. Becker.

Row 4: Y. Belot, E. Bensman, J. Berg, J. Bergman, J. Bickel.

Row 5: T. Bill, M. Bischoff, J. Bobay, M. C. Bodden, B. Bogenschutz.

Row 6: M. Bosler, J. Boyce, L. Brames, M. Brayer, S. Brooks.

Row 7: J. Brown, J. Brown, K. Brown, R. Brower, J. Byrie.

Row 8: R. Buanno, M. Buckmaster, B. Burroughs, M. Butler, B. Carpenter.

Row 9: C. Centliver, T. Chandler, J. Christen, S. Christie, J. Christoff.

Row 10: M. Colligan, D. Conge, R. Conners, M. Cook, N. Cowan.

Juniors

Row 1: D. Dague, E. Derloshen, J. DeVille, C. Didion, L. Dodane, J. Doepker.

Row 2: M. Doriot, D. Douglas, B. Drewery, M. Ducey, G. Duehmig, T. Dyer.

Row 3: T. Eckrich, T. Engeman, E. Erpelding, C. Farrell, S. Faurote, T. Faylor.

Row 4: S. Ferguson, J. Filippo, D. Firks, J. Fox, M. Fox, J. Frederick.

Row 5: J. Freimuth, T. Freiburger, H. Freon, J. Gallagher, K. Genstler, C. Geradot.

Row 6: A. Getty, J. Getty, S. Girt, M. Glasper, C. Gomez, C. Gooding.

Row 7: L. Goodman, B. Gordon, W. Gospodareck, W. Gough, J. Grimmer, J. Grosh.

Row 8: A. Grubb, L. Grubb, S. Gutermuth, E. Gutman, P. Haefling, B. Haffner.

Row 9: T. Haley, R. Hambrock, L. Hammen, W. Haney, A. Harges, J. Harkenrider.

Row 10: M. Hart, R. Hartman, J. Hasley, R. Heckler, W. Heidenreich, M. Heminger.

Juniors

Row 1: M. Hendricke, N. Henry, J. Hensler, J. Herber, P. Herber, J. Hilker.

Row 2: R. Hindes, T. Hoban, C. Hoevel, B. Hofacker, S. Hoghe, L. Hoog.

Row 3: V. Hornback, B. Horne, R. Horstman, R. Huguenard, K. Hunt, G. Huth.

Row 4: G. Janeway, V. Jehl, J. Jordan, D. Junk, M. Junk, T. Kearns.

Row 5: T. Kaough, T. Keefer, O. Keeley, B. Kelly, J. Kennerk, G. Kessens.

Row 6: W. Kettleborough, M. Kever, R. Kiel, S. Kienlen, C. Kierzkowski, N. Kimmel.

Row 7: G. Klipfel, M. Kocks, M. Kohne, J. Kohrman, J. Kohrman, D. Konger.

Row 8: R. Kranzman, E. Kranzman, M. Kraus, T. Lamott, C. Lauer, M. Lawyer.

Row 9: R. Leavens, T. Lebrato, J. Leeward, M. Loesch, M. Loomis, J. Loraine.

Row 10: C. Lothamer, L. Lothamer, T. Louthan, P. McNellis, G. Marreo, B. Martin.

Juniors

Row 1: J. Martin, L. Martin, E. Masierak, L. Mayers, R. Michael, J. Miko.

Row 2: T. Miller, M. Mills, C. Minick, T. Minick, P. Minniefield, J. Mondrik.

Row 3: A. Monnier, B. Monnier, J. Morre, B. Morel, P. Moser, R. Morris.

Row 4: V. Mudrack, A. Myers, C. Noll, J. Nommay, T. North, E. Novitski.

Row 5: K. O'Boyle, M. O'Connell, D. O'Keefe, J. O'Keefe, J. Olevnik, J. Owen.

Row 6: J. Parent, J. Parrot, J. Pequignot, P. Perrey, N. Phillips, D. Piepenbrink.

Row 7: F. Powers, M. Powers, J. Rager, B. Reinhart, D. Richards, M. Riegling.

Row 8: W. Rinehart, C. Robbins, L. Roebel, S. Roehling, J. Roemer, D. Roffelsen.

Row 9: R. Roffelsen, B. Romary, C. Romary, G. Rudek, D. Sarrazine, S. Schenkel.

Row 10: D. Scherman, T. Schick, R. Schilling, J. Schmitt, J. Schneider, P. Schrader.

Juniors

Row 1: A. Schuhler, D. Schuler, L. Segyde, C. Shanahan, P. Shattuck, D. Shive.

Row 2: R. Sholl, V. Simone, D. Smith, N. Smith, S. Smith, T. Smith.

Row 3: R. Snider, D. Snyder, H. Snyder, D. Sorg, J. Sorg, J. Stevens.

Row 4: P. Stout, R. Stronczek, P. Surfus, P. Sweeney, J. Tippman, P. Teders.

Row 5: T. Tobey, D. Todd, T. Uecker, M. Vodde, P. Vorndran, R. Wade.

Row 6: D. Wagner, R. Wagner, P. Wall, G. Waning, R. Warnock, J. Weber.

Row 7: B. Weidenhamer, C. Weihe, A. Weingartner, J. Weisen, P. Wells, J. Wendling.

Row 8: B. Wert, A. Wiechart, M. Wilkins, L. Williams, G. Winans, T. Wurstner.

Row 9: J. Yaggy, J. Yarnell, J. Yonkman, R. Young, H. Zimmerman, B. Zimski.

Row 10: R. Zoch, E. Zollinger, M. Zuber, N. Zuber, M. Zurbuch.

Going Up

Sophomore Officers, left to right, Terry Faylor, Vice President; Kathleen Wetmore, Secretary; Sarah Popp, Treasurer; Jim Eifrid, President.

Sophomore High Honors: Row One: J. Ehinger, J. Harber, P. Elward. Row Two: J. Smith, T. Kovats, G. Schoenle, B. Reyer.

Sophomore Honors: Row One: R. Fulk, S. Denney, J. Roussell, L. Deininger, G. Ryan, M. Davison, S. Romary, B. Smith, L. Oddou, S. Minnick, A. Luther, M. Fox.

Row Two: J. Eifrid, C. Loesch, B. Rauch, E. Roth, R. Hilker, R. Moser, J. Needers, T. Hensler, T. Berghoff, A. Welch, T. Jacquay.

Row Three: T. Needler, R. Frank, B. Tepin, J. Vodde, P. Taylor, P. Bloeshel, E. Bowers, S. Alexander, S. Popp, S. Kissner.

Row 1: G. Abbes, J. Albright, S. Alexander, H. Allison, B. Alt.

Row 2: L. Amstutz, D. Arend, J. Armstrong, S. Arnold, J. Ashby.

Sophs.

Row 1: D. Baily, S. Baker, P. Barrett, J. Bartkus, M. Baszczak, D. Bauer, J. Becker.

Row 2: S. Becker, B. Beckman, P. Bendel, M. Berghoff, T. Berghoff, B. Bickel, R. Bender.

Row 3: P. Bloechel, S. Bloom, E. Bowers, E. Boyle, P. Bradley, J. Braun, J. Breman.

Row 4: B. Brendel, C. Brink, S. Brommer, L. Brown, J. Bubb, T. Bubb, M. Budzon.

Row 5: B. Bugert, T. Burgard, J. Burroughs, T. Chaney, D. Christie, R. Cifuenhes, J. Conners.

Row 6: J. Conrad, J. Cooper, R. Cromly, R. Cuellar, S. Curtis, R. Dager, J. Daugherty.

Row 7: M. Davison, L. Deininger, S. Denney, D. Derheimer, J. Derheimer, R. Devido, T. DeWald.

Row 8: R. Didion, J. Dillon, R. Dirig, M. Driver, C. Du Bois, P. Du Bois, T. Ducey.

Row 9: J. Ehinger, J. Ehinger, J. Eifrid, J. Elward, P. Elward, J. Erb, J. Erpelding.

Row 10: N. Farber, N. Fawley, D. Fenker, V. Fisher, E. Fodge, T. Fortman, J. Fox.

Sophs.

Row 1: M. A. Fox, R. Frank, D. Franke, H. Franklin, J. Franklin, M. A. Freeman, D. Freiburger.

Row 2: J. Frenn, R. Fulk, P. Funkhouser, M. Galueppo, C. Gass, M. A. Grise, J. Gerardot.

Row 3: J. Gerardot, L. Gerardot, M. Giant, R. Gigli, P. Gildea, R. Girardot, N. Gordon.

Row 4: B. Grice, B. Grimmer, J. Grubb, J. Grupp, J. Habig, D. Hale, C. Hall.

Row 5: T. Hanley, B. Hanson, D. Harber, E. Harber, J. Harber, R. Harmeyer, J. Hartman.

Row 6: M. Hartman, J. Hatfield, R. Haughan, S. Heath, L. Hechler, B. Heinze, T. Hensler.

Row 7: J. Herber, J. Hettinger, J. Highducheck, R. Hilker, H. Hilt, L. Hime, R. Hipskind.

Row 8: D. Hoevel, M. Hoffman, M. Hoog, E. Houser, R. Hull, M. Isaacs, T. Jackson.

Row 9: T. Jacquay, B. Jensen, M. Johnson, R. Jones, E. Jovas, M. Kelker, F. Kennedy.

Row 10: A. Kern, M. Kinder, M. J. Kindler, S. Kissner, J. Knoth, J. Koehl, L. Kohrman.

Sophs.

Row 1: T. Kovats, J. Kramer, T. Krider, D. Kroemer, S. Krouse, C. Krull, C. Kuchnicki.

Row 2: K. Kummer, J. La Master, C. Langohr, J. Lassus, B. Lauer, G. Lauer, M. Lauer.

Row 3: P. Lauer, J. Leahy, M. Lee, F. Libbing, J. Lillich, N. Lindeman, C. Lindly.

Row 4: C. Loesch, B. Lomont, D. Lomont, I. Loraine, R. Loriot, E. Lubomirski, P. Luces.

Row 5: A. Luther, K. McCoy, T. McGrath, S. Maldeney, R. Maley, L. Maloy, M. Mammoser.

Row 6: S. Martin, N. Masbaum, M. Mason, B. Mast, M. Mattes, M. Mayers, T. Mayers.

Row 7: D. Meehan, J. Meier, P. Meier, E. Mertes, C. Mettler, R. Miguel, B. Miles.

Row 8: C. Miller, C. Miller, S. Minnick, J. Monnier, R. Monnier, J. Moran, A. Moreo.

Row 9: E. Morris, R. Moser, L. Moses, T. Mudrack, G. Mullaney, K. Mulligen, F. Murphy.

Row 10: P. Murphy, L. Musselman, T. Needler, B. Nelson, H. Neuhaus, J. Newnam, B. Newport.

Sophs.

Row 1: L. Nichelbrink, A. Nieb, R. Noll, S. Noll, D. Nowark, C. Oberley, P. O'Connell.

Row 2: S. O'Day, L. Oddon, W. Oelschlager, C. O'Keefe, B. Patterson, L. Patterson, D. Paul.

Row 3: D. Pequignot, B. Perry, J. Perry, R. Perry, J. Pfeiffer, D. Philbee, P. Piepenbrink.

Row 4: Y. Pitzen, G. Poiry, S. Popp, T. Presley, B. Price, C. Purner, B. Quandt.

Row 5: S. Quinn, B. Rauch, M. Reeves, T. Rieth, R. Resac, J. Reuille, J. Reuille.

Row 6: L. Reuille, J. Renner, B. Reyer, P. Rieger, D. Robertson, R. Roethele, D. Rohyans.

Row 7: J. Rohyans, D. Rolape, S. Romary, E. Roth, J. Roussal, R. Rousseff, J. Roy.

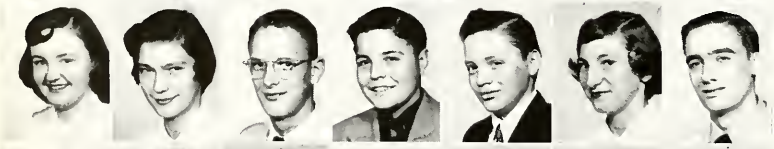

Row 8: G. Ryan, R. Ryan, J. Sanderson, A. Sarrazine, L. Sarrazine, J. Sauer, N. Sauter.

Row 9: K. Savage, K. Schab, R. Schieber, B. Schlup, D. Schmutte, J. Schnieders, R. Schnieders.

Row 10: B. Schnurr, G. Schoenle, P. Schoppman, J. Schrader.

Sophs.

Row 1: J. Schuhler, C. Schultheis, D. Shank, R. Shank, H. Shannon, P. Shea, J. Sigl.

Row 2: M. Sillaway, M. Simmons, K. Sive, B. Smith, D. Smith, J. Smith, J. Smith.

Row 3: E. Snyder, J. Sorg, R. Sorg, R. Sorg, T. Sorg, L. Spindler, T. Stafford.

Row 4: V. Stefanek, A. Stefanski, S. Stirn, C. Stokes, U. Straub, B. Swygart, W. Tatman.

Row 5: P. Taylor, S. Taylor, B. Tepin, P. Tierney, B. Tippman, H. Tons, A. Tornabine.

Row 6: J. Trabel, D. Trammel, J. Trick, M. Vachon, D. Vodde, J. Vodde, R. Voirol.

Row 7: R. Volz, M. Vakerics, C. Vorndran, J. Walker, J. Walsh, P. Walsh, J. Weaver.

Row 8: D. Weber, N. Weber, J. Weingartner, A. Welch, K. Wetmore, J. Wiedenhoeft, J. Wilkins.

Row 9: M. Wisner, T. Wolf, A. Wolffer, B. Wright, R. Wyss, N. Zehner, D. Zeigler.

Row 10: S. Zern, R. Zinn, V. Zoeller, R. Zych.

One Down . . .

Judy Urbine, Secretary; William Pelz, Vice-president; Rosie Seculoff, President, and Rudy Jansen, Treasurer.

Freshman High Honors:

Row 1: J. Johnson, A. Dirig, C. Bart, J. Felger.

Row 2: M. Seifert, P. Boyce, J. Peguignot.

Freshman Honors:

Row 1: C. Didion, A. Meceli, M. Todd, D. Lauer, M. Lehner, J. Kramer, N. Sztuk, J. Freiburger, M. Mennewich.

Row 2: J. Wells, J. Mascotte, R. Lucas, C. Pfister, N. Becker, J. Grupp, G. Jaquay, R. Welch, B. Pelz, D. Prezbindowski.

Row 3: B. Lehman, J. Frecker, B. Thompson, P. Freiburger, J. Wisnewski, M. Lee, F. Pichon, C. Figert, M. Bogdon, M. Oddou.

Frosh.

Row 1: M. Abbott, J. Adams, J. Alarie, J. Alexander, E. Alder, K. Allen, J. Allgeier.

Row 2: M. Andorfer, C. App, J. Arend, J. Alvaiez, J. Avilla, B. Ayers, N. Badders.

Row 3: P. Badger, R. Bahde, P. Bardey, N. Barrett, C. Bart, N. Becker, T. Behm.

Row 4: M. Berghoff, R. Birkmeier, V. Bobay, M. Bogdon, J. Bonahoom, L. Bonahoom, J. Bopp.

Row 5: B. Boreani, R. Boschet, N. Bowman, P. Boyce, B. Boylan, M. Brendel, J. Brielmaier.

Row 6: C. Brothers, A. Brown, B. Brown, J. Brown, T. Brown, C. Broxon, J. Brumbaugh.

Row 7: C. Buckman, B. Buelow, J. Burke, J. Burlage, S. Burroughs, J. Butt, J. Calkins.

Row 8: N. Carey, T. Carey, B. Carter, M. Chandler, J. Christie, B. Christman, J. Clancy.

Row 9: M. Cler, P. Coffelt, B. Collis, T. Connor, L. Conrad, L. Cook, O. Croy.

Row 10: L. Cuellar, J. Deane, T. Derheimer, C. Didion, B. Diek, N. Dinney, A. Dirig.

Frosh.

Row 1: J. Dirig, N. Doepker, R. Dominguez, J. Douglas, B. Driver, P. Erpelding, B. Farber.

Row 2: B. Farr, A. Farrell, J. Felger, S. Fenker, C. Figert, D. Filus, J. Finan.

Row 3: J. Fine, M. Fisher, J. Fleischman, N. Flood, B. Flory, B. Fodge, M. Foster.

Row 4: J. Franke, N. Franke, L. Franklin, M. Frantz, H. Frecker, P. Freehill, J. Freiburger.

Row 5: P. Freiburger, B. Gaskill, D. Gaskill, D. Getz, P. Gibson, S. Golden, M. Golembiewski.

Row 6: J. Goodman, T. Gordon, D. Gotta, R. Graft, C. Grau, J. Grupp, P. Gutermuth.

Row 7: J. Haffner, R. Haggenjos, E. Haley, M. Hamrick, R. Harber, J. Hartman, K. Harmeyer.

Row 8: C. Hearn, R. Heath, D. Hein, N. Herber, R. Herber, M. Heredian, J. Hill.

Row 9: B. Hines, P. Hoagburg, D. Hoffman, K. Hoffman, S. Hofmann, D. Hogan, P. Holman.

Row 10: N. Holsworth, R. Hooper, R. Hoopingarmer, R. Hopp, E. Hornback, M. Hudzinski, K. Hull.

Frosh.

Row 1: R. Hull, G. Jacquay, R. Jansen, P. Jehl, B. Johnson, J. Johnson, F. Jordan.

Row 2: L. Jordan, D. Kallmyer, B. Kappel, J. Kearns, T. Kelker, J. Keller, T. Kennard.

Row 3: J. Kennedy, R. Kessens, L. Kissner, J. Klotz, G. Kramer, J. Kramer, J. Krider.

Row 4: J. Krock, T. Kroemer, R. Knoth, T. Kohl, J. Kohlbacher, B. Kohrman, H. Kohrman.

Row 5: R. Kohrman, B. Koos, J. Langley, R. Lanternier, D. La Pointe, M. Lash, D. Lawrence.

Row 6: D. Lauer, M. Lauer, T. Lapp, T. Lauer, J. Leahy, R. Lebrato, M. Lee.

Row 7: R. Leeuw, J. Lehman, M. Lehner, R. Leonard, S. Lerch, T. Lisman, J. Lombardo.

Row 8: M. Loos, C. Loos, R. Lucas, C. Luedeke, P. Maley, W. Mann, T. Marks.

Row 9: D. Martin, J. Mascotte, S. Mast, D. Mattes, D. McCrady, T. McCarthy, M. McLaughlin.

Row 10: C. McNeill, L. Mellinger, M. Mennewisch, J. Merkler, S. Merz, J. Mettler, M. Mettler.

Frosh.

Row 1: V. Meyer, A. Miceli, B. Michael, E. Michelbrink, D. Miller, M. Miller, R. Miller.

Row 2: B. Miniat, J. Minich, J. Mooney, B. Moore, N. Mondrik, E. Moring, D. Morel.

Row 3: T. Moulin, E. Mudrack, G. Mudrack, J. Mungovan, E. Nicole, B. Neuhaus, J. Noll.

Row 4: T. Noll, R. North, J. Ocken, M. O'Connell, M. Oddon, J. Offerle, J. Oliver.

Row 5: C. Ormiston, D. Orwin, L. Panyard, J. Pardell, M. Parnin, S. Parnin, B. Pelz.

Row 6; J. Pequignot, W. Perry, C. Pfister, J. Phillips, F. Pichon, P. Pranger, K. Pressler.

Row 7: D. Prezbindowski, B. Puetz, D. Racine, D. Radu, M. Rager, C. Ranney, J. Rauner.

Row 8: D. Rebman, D. Reith, J. Reitz, K. Remaklus, B. Reuille, C. Richards, R. Richards.

Row 9: B. Riemen, E. Robles, M. Rockstroh, M. Rody, S. Rose, J. Roussey, M. Royal.

Row 10: M. Ryan, J. Sallot, J. Samreta, C. Sanchez, B. Sarrazine, J. Sarrazine, R. Sarrazine.

Frosh.

Row 1: R. Sarrazine, J. Schafer, T. Schall, J. Schenkel, M. Schlup, R. Seculoff, L. Seiler.

Row 2: M. Seyfert, A. Shepard, M. Simmons, J. Skinner, J. Sliger, D. Smith, L. Smith.

Row 3: M. Smith, M. Snider, A. Sorg, W. Speith, C. Strater, S. Stewart, J. Stoeckley.

Row 4: J. Studinski, J. Sullivan, N. Sztuk, T. Teders, L. Tepin, M. Tescula, A. Theismann.

Row 5: B. Thompson, D. Thompson, E. Tippman, M. Todd, W. Tropmann, H. Tucco, R. Uecker.

Row 6: J. Urbine, E. Vachon, R. Vachon, P. Venderley, G. Urbine, B. Wafer, M. Waltemath.

Row 7: D. Waltz, M. V. Warnock, M. Wawruszewski, J. Weber, R. Welch, J. Wells, J. Welsh.

Row 8: T. Wendling, S. Wesner, L. Westendorf, L. Whitacre, G. Wigent, B. Williams, G. Williams.

Row 9: S. Winters, V. Wirtner, E. Wisniewiski, J. Wisniewiski, M. Wisniewiski, T. Wright, C. Worrell.

Row 10: S. Wruble, M. Wyss, B. Yaney, P. Zollinger.

Activities

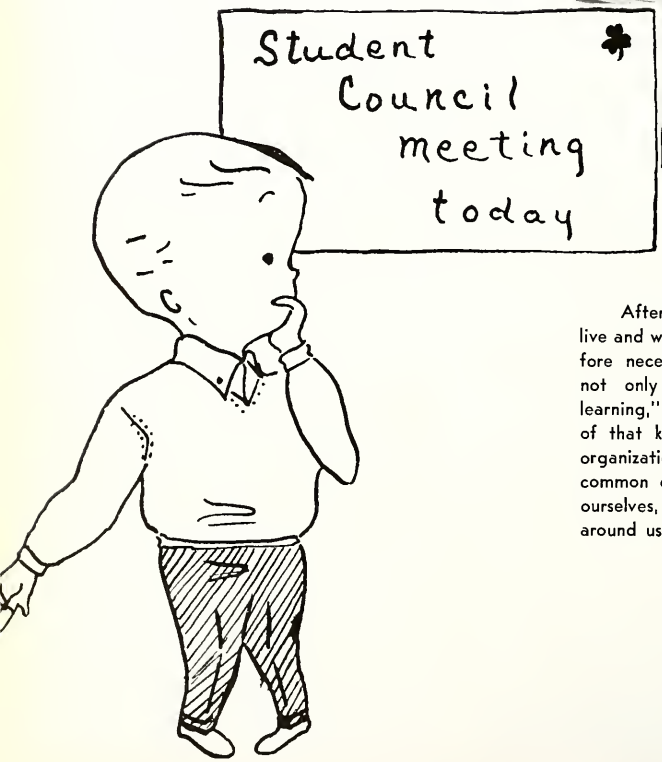

After we leave C.C., we are going to live and work with many people. It is therefore necessary that our education cover not only theoretical knowledge, "book learning," but also the practical application of that knowledge. The many clubs and organizations in our high school all have a common goal: a better understanding of ourselves, of our neighbor, and of the world around us.

Sound Off!

"Sound off! One, two! . . . ever onward they march, toward better school spirit and higher competitive ratings. That is the marching band of Central Catholic. Because of their consistency in receiving superior ratings in State contests, we proudly acknowledge them to be one of the finest features in our school.

At football and basketball games they do much to inspire C. C. students and loyal fans into cheering our players to victory. What is more, in parades Central Catholic High School is admirably represented by its well-trained marching band. Everywhere the exact military manner with which the Central Catholic Marching Band conducts itself stands out.

This year the band was honored with the request to exhibit this precision during a ceremony at Baer Field.

Drum Major: T. Hoban.

Director: Mr. Joseph M. Woods.

Row One: D. Todd, J. Keller, T. Dyer, D. Junk, J. Dirig, C. Farrell, B. Savage.

Row Two: L. Moody, N. Peden, R. Wright, S. Burroughs, G. Mudrack, A. McLaughlin, A. Welch.

Row Three: G. Harkenrider, T. Clusserath, E. Kiep, M. Weaver, P. Monnier, J. Brieimyer, P. Badger.

Row Four: J. Wiesen, P. Bloechel, M. Bookmyer, J. Samreta, P. Funkhouser, B. Kohrman, J. Brown.

Row Five: T. Bill, J. Mondrick, S. Ohse, T. Myers, J. Stevens, D. O'Keefe, R. Frank.

Row Six: V. Wirtner, J. Yonkman, T. Engeman, T. Degitz, R. Volz, W. Michaels, W. Pelz.

Row Seven: J. Burroughs, N. Mondrick, G. Ables, K. Allen, J. Hartman, A. Tournabene, D. Harges.

Row Eight: S. Kissner, J. Fox, T. Kramer, S. Kaylor, J. Bonfiglio, B. Burroughs, L. Hoog.

Row Nine: R. Welch.

Color Guard: T. Keefer, T. Fortman, J. Schiner, T. Uecker.

Twirlers: C. Pickens, P. O'Connell, C. Mettler, I. Mettler, M. Mason, I. Loraine, S. Christie.

PICCOLO: J. Yonkman. FLUTE: Margaret Weaver, Jerry Yonkman, Judy Burroughs, Janice Hartman. B FLAT CLARINET: Tom Keefer, Tom Uecker, Tom Hoban, John Schiner, Sharon Kaylor, Janice Bonfiglio, Barbara Burroughs, Janice Fox, Tom Fortman, Norbert Mondrick, George Ables, Kenneth Allen, Angela Tournabene, Tom Kroemer. ALTO SAXOPHONE: Jim Wiesen, Joan Brown. PERCUSSION: Tom Degitz, Ronald Volz, William Michaels, Vincent Wirtner, William Pelz. TRUMPETS: Jim Stevens, Tony Myers. OBOE: Tom Clusserath, Lucille Hoog. BASSOON: Sandra Kissner, Jean Brielmyer. FRENCH HORN: Mary Elizabeth Bookmyer, Ann McLaughlin, Eugene Mudrack, Nancy Peden. EUPHONIUM: Lowell Moody, Al Welch, Stacy Burroug'is, Roland Wright. TYMPANI: Terry Engeman. TENOR SAXOPHONE: Phyllis Bloechel. STRING BASS: Keith Frederick, Mary Lou Kohne, Sharon Brooks, Jim Monnier. CORNET: James Mondrik, Steve Ohse, Doris O'Keefe, Ronald Frank, Thomas Bill, Joseph Samreta, William Kohrman. ALTO CLARINET: Pat Monnier. BASS CLARINET: Ronald Welch. E FLAT CLARINET: John Scheiner. TROMBONE: Don Junk, Tom Dyer, Charlene Farrell, Joe Dirig, Jerry Keller. TUBA: Bill Savage. SOUSAPHONE: Don Todd, Jerry Harkenrider, Phillip Badger. BARITONE SAXOPHONE: Dan Harges.

Front: J. Burroughs, Librarian; J. Hartman, Asst. Librarian; B. Burroughs, Asst. Librarian; Doris O'Keefe, Point Sec'y. Rear: T. Degitz, Publicity; W. Savage, Captain; T. Engeman, 1st Lieutenant; T. Hoban, Drum Major.

Strike Up the Band

Central Catholic holds its head high when people speak of its concert band. Under the guidance of Mr. Joseph M. Woods the band has serenaded its way to high honors in many contests. A number of concert engagements has filled out their busy schedule. The band continues to follow the policy that each member is as important as the efforts he puts into his work.

Congratulations are in order for each and every member of our concert band. We are happy that their efforts have been recognized and appreciated. We also take this opportunity to express our gratitude to Mr. Charles R. Smith, the associate conductor of the band, for the assistance he has given to further the band program, and to welcome Mr. Brown in his first year with the music department.

Right Top: Mr. Smith raps for attention during an afternoon session.

Bottom: Mr. Brown, a newcomer to C.C.'s Music Department, holds forth in the band room.

Rhapsody to Rhythm

The Orchestra of Central Catholic High School, dressed in black, is a picture of elegance.

During its concerts, a pleasant evening may be spent listening to great classics, semi-classics, and popular music. This year, more than ever, special attention was given to lighter music. As a consequence a greater number attended the concerts.

As individuals, the members of the Orchestra have rated top honors in both local and state contests during the school year. As a group they blend their melodies to form beautiful music.

In this special division of the music department, the cultural high point of C. C.'s activities program is manifested.

Dance Band:

Row 1: Tom Hoban, Dan Harges, Jim Wiesen, Tom Uecker, Tom Keefer.

Row 2: Tony Meyers, Jim Stevens, Steve Ohse, Don Junk, Tom Dyer.

Row 3: Don Todd, Mr. Woods, Tom Degitz, Keith Frederick.

String Ensemble:

Row 1: Jane Hart, John Schnieder, Harry Neuhaus, Conner Loesch, Pat Perry, Mary Loesch, Martha Becker, Mary Ellen Hart.

Row 2: Helen Zimmerman, Leanette Deininger, Ed Nicole, Karen Schaab, Ricardo Dominguez, Rosie Haughan, Carol Bart, Mary Kocks.

Row 3: Jane Weaver, Mary Bogdon, Thea Lisman, Gwen Urbine, Angela Miceli,

Row 4: Mr. Woods, Sharon Slater, Mary Lou Kohne, Jim Monnier, Sharon Brooks, Keith Fredrick.

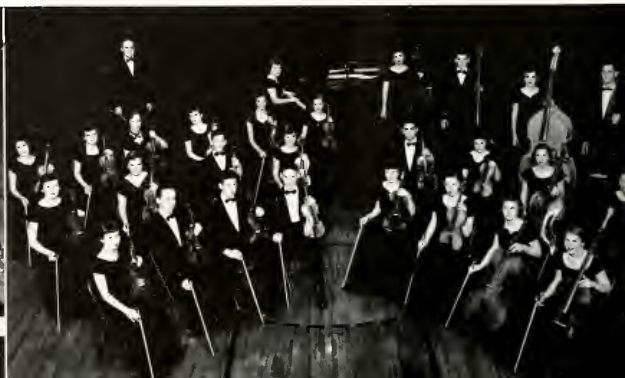

THE ORCHESTRA

VIOLIN
Jane Hart
John Schnieder
Helen Zimmerman
Leanette Deininger
Jane Weaver
Mary Bogdon
Harry Neuhaus
Connor Loesch
Edward Nicole
Karen Schaab
Thea Lisman
Gwen Urbine
Angela Miceli
Rosanne Kessens

TRUMPETS
Jim Stevens
Doris O'Keefe
Tony Myers
Jim Mondrik

PERCUSSION
Terry Engeman
Ronald Voltz
William Michaels

FLUTE
Margaret Weaver
Jerry Yonkman
Judy Burroughs

CELLO
Mary Ellen Hart
Sharon Slater
Martha Becker
Mary Kocks
Carol Bart

TUBA
Bill Savage

BASS
Keith Frederick
Sharon Brooks
James Monnier
Mary Lou Kohne

TROMBONES
Don Junk
Tom Dyer
Charlene Farrell

TYMPANI
Tom Degitz

VIOLA
Mary Loesch
Patty Perry
Rosemary Haughan
Ricardo Dominguez

OBOE
Tom Clusserath

CLARINET
John Schiener
Tom Keefer
Tom Uecker
Tom Hoban

BASSOON
Sandra Kissner
Jean Brielmaier

HORNS
Mary E. Bookmyer
Ronald Frank
Pearl Funkhauser
Nancy Peden

Miss Mary Helen Lewis, who lends a helping hand and a delicate touch to the task of orchestra training and direction, poised for the opening notes of an afternoon selection.

Orchestra officers, left to right: Mary Ellen Hart, Publicity; Leanette Deininger, Asst. Librarian; Keith Frederick, Business Mgr.; Sharon Slater, Sec. Jane Hart, Pres., and Martha Becker, Librarian, not present.

Mr. Joseph Woods is the principal director of the Central Catholic Music Department. He has proven himself to be well qualified to hold this important position. This year he was given the added responsibility of directing the Central Catholic Glee Club. We are indeed greatly indebted and fortunate to have with us such a talented man.

Voices of Song Lifting Our Hearts

The Central Catholic Glee Club is an active organization in our school. An annual performance is given at the Veteran's Hospital at Christmas time. During this same season the city of Fort Wayne echoes with the voice of the Glee Club coming from the Lincoln Tower.

As a special feature the Boys' Chorus appeared on W.K.J.G. television on an Easter program. Such an honor they indeed deserved. Archbishop Noll also honored the Glee Club by requesting their presence at his home.

In the state regional contest the Glee Club merited a superior rating. In the final contest at Indianapolis they received an excellent rating. As one can see, not only do we consider our Glee Club superior but the state does also. This year as in past years the Central Catholic Glee Club remains a credit to our school.

Row 1: T. Schick, C. Davis, S. Kienlen, P. Reiger, M. A. Giant, C. Lindly, Director; J. M. Woods, J. Elward, C. Zeigler, R. Kennedy, J. Pequignot, S. Poinsette, C. Urbine.

Row 2: C. O'Boyle, M. A. Powers, S. Schible, S. Smith, P. Shea, J. Rousell, M. Bosler, F. Murphy, P. McCoy, M. Kelsey, M. Bodden, R. Rousseff, J. Parrot, J. Beaty.

Row 3: S. Berghoff, J. Harber, C. Kuchnick, M. Olivette, G. Mullaney, M. Riegling, M. Lawyer, B. Tepin.

Row 4: P. Pitzen, B. Wunderlin, P. Kelly, J. Eifrid, P. Gildea, D. Dyer, L. Badders, T. Burgard, M. Bender, J. Slane, J. Renner, D. Jordan, S. Ohse, T. Lisman, B. Warnock, B. Sholl, G. Schoenle.

Director: Mr. J. M. Woods.

Officers: Row 1: Sue Schible, Librarian; Ann Morsches, Librarian; Cathy O'Boyle, Vice President; Marie Penzone, President.

Row 2: Tony Lisman, Secretary; Pat Kelly, Point Secretary; Sandra Kraus, Treasurer. Marlene Van Horn, Librarian, not present.

Row 1: R. Seculoff, D. Martin, M. McLaughlin, J. Pequignot, C. Figert, T. Lisman, M. Lee, M. J. Warnock, M. Heredia, J. Bonahoom, S. Stewart, D. Radu.

Row 2: C. Didion, C. Loos, M. Schlup, A. Perry, M. Smith, P. Coffelt, J. Johnson, M. Mennueish, M. Seyfert, M. Royal, K. Luedeke, L. Teppin, L. Bonahoom, J. Freiburger, J. Urbine.

Row 3: J. Finan, M. Hamerick, B. Yaney, B. Kappel, J. Sliger, N. Sztuk, B. Perry, C. Brothers, J. Butt, J. Samereta, B. North, J. Braun, A. Brown, M. Loos, B. Collis, M. Todd, A. Miceli.

Accompanist: C. Bart.

Director: J. M. Woods.

The training corps, the Junior Glee Club, is composed exclusively of Freshmen. They appear together with the Senior Glee Club in various concerts. This is where the "voices of tomorrow" are first discovered. This is where the promising vocalist receives his first training and learns of the beauty and grace of music. Here lies the beginning, the first step to the glorious sound of an ensemble of voices. Each member in full realization of this fact does his utmost and cooperates fully to develop his voice as a member of the chorus as well as an individual.

Jr. Chorus Officers: M. J. Warnock, R. Seculoff, J. Samereta, J. Freiburger.

Chapel Choir: S. Kraus, T. Smith, P. Bloechel.

Vocal Ensemble

Row 1: S. Schible, S. Smith, S. Kienlen, C. Davis, R. Kennedy, J. Parrot, S. Poinsette, C. Urbine, J. Beaty.

Row 2: S. Berghoff, M. Olivette, K. O'Boyle, M. A. Powers, A. Morsches, D. Ackerman, M. Van Horn, S. Kraus, M. Penzone, P. McCoy.

Row 3: B. Wunderlin, P. Pitzen, J. Eifrid, D. Dyer, J. Slane, L. Badders, T. Lisman, S. Ohse, D. Jordan, B. Warnock, R. Sholl.

Accompanist: J. Pequignot.

Director: J. M. Woods.

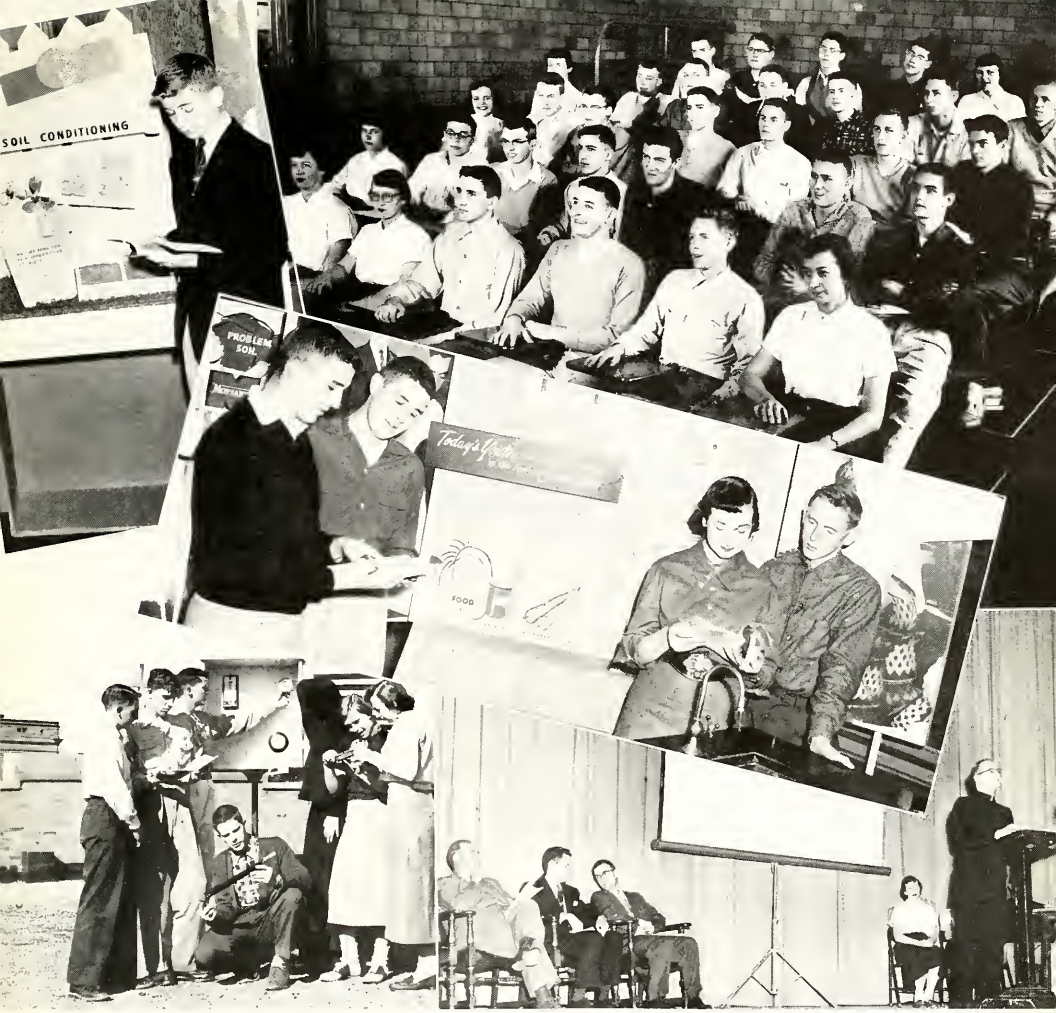

God's Handiwork Fascinates Us

The Albertus Magnus Science Club was first organized in 1945. Members now include Juniors and Seniors from the various science classes. The monthly meetings include student reports and talks by professional scientists engaged in business in this area. In this way the members are informed of new discoveries, and many different fields of science are touched upon within the course of the year. The moderators are Sister Mary Agnita, Sister Miriam Joseph, and Sister Mary Blanche.

Top: Jerry Yonkman and his Science Exhibit Project.
Science Club Members:
Row 1: B. Baker, P. Junk, K. Bobay, P. Ledden, P. Kelley, M. Bendel.
Row 2. M. Weaver, W. Grabner, J. Miller, J. Mettler, D. Jordan, C. Dick, J. Hacha.
Row 3: M. Bookmeyer, J. Ream, M. Roach, D. Castro, B. Schleinkofer, B. Reed, J. Ueber.
Row 4: M. Kestley, J. Hipskind, F. Morsches, J. Kennard, R. Kramer, D. Mattes, G. Hallgren.
Row 5: H. Brooks, B. Savage, T. Clusserath, J. Allarie, S. Kraus.
Center: Science Club Officers: Ken Bobay, Treasurer, Pat Ledden, Program Chairman; Mary Ellen Bendel, Vice-President; Pat Kelley, President.
Bottom: The Meteorology Club with Sister Miriam Joseph checks the morning weather forecast.
Father Lester speaks at Awards Program.

The Westinghouse Science Talent Search is one of the foremost science contests open to the senior members of the Albertus Magnus Science Club. This year there were seven entrants in the National Search, the highest number in C. C. history.

Top Left: Charles Dick, National Honorable Mention.

Right: Pat Ledden, State Winner.

Center: Mary Ellen Bendel, State Honorable Mention; Jerry Mettler, State Winner.

Left: Jim Miller, State Winner.

Entrants: Pat Ledden, Jerry Mettler, Mary Ellen Bendel, Bill Reed, Jim Miller, Charles Dick, Bob Schleinkofer.

Science — County Fair Style

Top Half: Bill Kettleborough was in the plating business. Ron Wagner and Mike Loomis make rubber waffles. Jack Hasley testing silicone properties. Dick Schilling and Joe Ream distilling tar from coal.

Bottom Half: Jack Hacha plays Liberace on Hi-Fi. Dennis Beuchel records sound wave data. Jackie Fox separates ions with that big word. Two C. C. students and a very interested bystander at the fair.

"Just the Facts . . ."

The Shamrock originated in February of 1939 as a project of the Junior boys' English classes. The two mimeographer sheets contained short articles on news, features, sports and a gossip column, "Gaelic Grime". By May of 1939 it looked like the paper had come to a sad end due to the difficulties in publishing it. However, publication was resumed in December and continued until October of 1941 when a small printed edition appeared. The next year the paper was enlarged and became a member of the Catholic School Press Association. We joined the National Scholastic Press Association in 1946 and Quill and Scroll in 1947. For the past two years it has received a first class rating in the Columbia Scholastic Press Association. The Shamrock has twice been named a "Newspaper of Distinction", the highest honor of the Catholic School Press Association.

This year, the Shamrock's fifteenth year on the presses, has seen the return to a smaller page size, with each issue running a full eight pages.

The decade and a half of the Shamrock's history is a real index to the school's changes and growth to its present stature.

Junior Staff: Jack Hasley, John Yaggy, Treasure Smith, Joan Schmitt, Tom Uecker, Cathy Centlivre, Margaret Ann Doriot, Martha Cook, Leoba Goodman.

Upper Left, SHAMROCK homeroom representatives: Left to Right, Row One: J. Beaty, M. Hudzinski, M. Berghoff, K. McCoy, M. A. Powers, S. Schible, V. Jehl. Row Two: L. Goodman, C. Gerardot, D. Firks, B. Tepin, M. Rogal, P. Junk, B. Burroughs. Row Three: J. Pequignot, A. Kaspar, J. Bonahoom, M. Lauer, L. Reinig, C. Fettig, C. Bart, G. Urbine. Row Four: W. Ankenbruck, T. Kovats, F. Jordan, T. Needler, P. Bradley, M. Mettler, T. Kohl.

Upper Right: The Business Staff: Joe Eifrid, Mary Ann Kohlbacher, Ann Morsches; Joyce Hollis, not present.

Center: Millie Plank, SHAMROCK mascot.

Lower Left: Typists, Pat McCoy, Sue Getty, Carole Fettig.

Lower Right: The editorial staff, John Hacha, sports editor; Nancy Brayer, feature editor; Phyllis Schoenle, feature editor; Margaret Ernst, news editor; Roger Kramer, editor-in-chief.

Whence This Book?

My name is ECHO. I resound from the distant past. These are my balmy adolescent days. Time was (15 years ago) when I was just a single folder, reporting little incidents of school life. I wasn't very consistent in my early days, but I persisted. I knew that if I did, someday they would grow to love and cherish me. And I did grow, little by little, and by 1928 I was a quarterly.

I had a higher rating now, no longer the product of a hand-cranked machine. I became a slick-sheet magazine, giving a definite indication of my real vocation in life. I acquired the periodical look, with student essays and poems gracing my pages. I even had corny little jokes at the bottom of my pages, but growing pains had definitely set in. Ads appeared and I was getting bigger. I had my heart set on being an annual.

Now the students began to speak of me with pride. There was no holding me down. I jumped to yearbook status, with nice pictures and portraits of the graduates.

The week before graduation I create a furor in corridor and classroom. These last fifteen years have seen my growth also. My 1954 oversize is tops in C. C. history.

A knotty layout problem is solved by Father Hammond, faculty adviser, and Pat Ledden, Editor-in-chief.

Department editors make comparisons: Standing, left to right, Sharon Zoch, social-snapshots; Jerry Mettler, patrons; Tom Keefer, undergraduates; Gib Poiry, staff photographer; Sue Poinsette, activities. Seated: Sara Figert, classes, and Margie Pendergrass, music. Dorothy Till, staff artist, absent when picture was taken.

Echo Representatives:

Row 1: S. Berghoff, P. Mawhorr, M. Seifert, M. Bookmeyer, M. Fox, B. Baker, P. Jehl, B. Beleu.

Row 2: L. Kestly, J. Krock, G. Ryan, V. Stefanek, A. Wolffer, M. Lehner, R. Miguel, J. Franklin, J. Brown, M. Cook, B. Newport.

Row 3: L. Mayers, D. Schilling, W. Perry, D. Robertson, C. McNeill.

Row 4: J. Wells, B. Smith, J. Hipskind, J. Franke.

Business Staff checks the records: Sara Christen, assistant circulation manager, Carole Fettig, circulation manager, Mary Ellen Bendel, business manager, Warren Grabner, advertising manager, and Mary Lou Kohne, assistant advertising manager.

Senior and sports editors on the production line: Ray Weidenhamer and Dorothy Reuille, senior editors, and Jerry Hipskind and Dick Mattes, sports editors.

The Power of the Press

Seated: (Left to Right) Mary Ann Kohlbacker, Phyllis Schoenle, Nancy Brayer, Joan Schmitt, Dorothy ReVille, Carole Fettig.

Standing: Pat Ledden, Warren Grabner, John Yaggy, Roger Kramer, Tom Uecker.

C.C.'s chapter of Quill and Scroll, international honorary society for high school journalists, was organized in May, 1947.

Each year since then a group has been pledged to the society upon fulfillment of the requirements—a scholastic record in the upper third of their class, (Junior or Senior), valuable and notable contributions and service to the school paper, or yearbook, and approval by the national office upon faculty approval and recommendation.

The editorial manager of a large city Catholic publishing house wrote to us this year that he "cut his journalistic teeth at Central Catholic in Fort Wayne". We hope that some of these students will find their vocation in utilizing the power of the press in the service of truth.

Front row: B. Blume, M. Pendergrass, N. Brayer, V. Pompa.

Back row: B. Lauer, C. Steele, J. Hollis, E. Hathaway, S. Smith, J. Gardner, M. Olivette, T. Ward, R. Lerch, D. Pion, J. Brown.

Left to right: M. Doriot, B. Brake, J. Hasley, L. Roebel, E. Erpelding, M. Allarie, J. Yonkman, consul, P. Ledden, consul, S. M. Austin, P. Wells, quaestor, T. Hoban, J. Pequignot, L. Hoag, C. Lothamer, M. Berning, R. Schilling, J. Berg, scriba, absent.

The Latins — Ancient and Modern

"Forsan et haec olim meminisse iuvabit." "Perhaps someday it will help you to remember these things." The aim of the Latin club, which was organized in 1941, is to increase knowledge and interest in Roman life, customs, and culture. Instructive entertainment planned for each monthly meeting consists of quizzes, games, songs, and plays, all in the Latin theme. Membership includes all the Juniors and Seniors in the advanced Latin class.

"El Club Espanol" is a pleasant means of learning the geography, history, literature, and customs of Spain and Latin America. At their meetings, members play games and refreshments are served Spanish style. Membership is limited to second year Spanish students only. The club originated in 1949.

One World — One God

The Mission Unit was formed by Sister Maureen Therese, December 2, 1941. Sister was in charge of the Mission Unit until 1950 when Sister Gertrude Helene was appointed. Sister Anne Monica is the present moderator.

The original twofold purpose set forth by the Mission Society was (1) to have a Mass said each Friday morning to pray for spiritual vocations and (2) to send the Sunday Visitor and Catholic literature to the soldiers at camp. Since that time activities have increased and the Mission Unit has served C. C. well these past 13 years. Some of the annual projects of the CSMC have been the sale of Christmas Cards and Mass Cards for Mother's and Father's Day, the Valentine Hearts, the collection of canceled stamps and the Lenten collection.

Mission Officers and Representatives:

Row 1: M. E. Hart, S. Figert, M. Weaver, J. Seculoff, D. Castro, K. Brown.

Row 2: J. Hollis, D. O'Keefe, D. Ziegler, L. Heckler, J. Hatfield, T. Shick, L. Deininger, J. Weaver, B. Lauer, C. Minnick.

Row 3: C. Frecker, R. Birkmeier, J. Mascotte, M. Miller, M. E. Bendel, S. Poinsette, M. McLaughlin, R. Seculoff, D. Radu, B. Sarrazine, R. Horstman, J. Sallot, R. Wright.

Lower Left: The Annual Christmas Card Sale.

Lower Right: Mission Officers Work on the Distribution of Valentine Hearts.

Junior Guild:

Row 1: M. Johnson, S. O'Day, J. Vodde, P. Elward, S. Brommer, D. Ziegler, C. Miller, A. Tournabene, J. Conners.

Row 2: E. Haley, D. Trammel, J. Ehinger, J. Rauner, M. Berghoff, R. Cuellar, J. Monran.

Row 3: K. McCoy, R. Leonard, J. Pequignot, R. Blaising, C. Loos, J. Freiburger, P. Murphy, S. Becker, Sister M. Carita.

Row 4: S. Arnold, M. Mammoser, A. DeWald, C. Langhor, B. Peutz, M. Simmons, M. Fox, M. Todd, R. Gigli, J. Moran, M. Loos, R. Jones, L. Deininger.

Senior Guild:

Row 1: J. Pequignot, M. Doriot, R. Leavens, N. Brayer, C. Harber.

Row 2: M. Loesch, M. Wilkins, M. Cook, V. Jehl, M. Buckmaster, C. Lothamer, S. Poinsette, B. Lauer, M. Bendel, M. Lawyer.

(Server Identification)

Row 1: B. Pelz, C. Ranney, W. Michael, D. Smith.

Row 2: V. Wirtner, J. Noll, R. Birkmeier, R. Neuhaus, L. Spindler, D. Mattes, D. Prezbindowski.

Unto the Altar of God

The members of the Veronica Guild voluntarily give their time and services to the maintenance of the Blessed Sacrament Chapel every Saturday by dusting, cleaning, sewing, and other similar duties.

"Joy to my youth;" these are the first words said by the server in the morning Mass at the Chapel. It is indeed appropriate that C. C. is represented by these boys at the altar of God each morning.

1954 — Service to Mary . . .

The function of The Student Spiritual Council is to help the students become better Catholics and to bring Christ into all phases of their lives. The Council's activities to advance these ends consist of a monthly meeting of the student body, retreat notes, Perfect Weekend reminders, the Living Rosary, and other services of a spiritual nature. The Sons and Daughters of Mary, a group dedicated to furthering devotion to God's Mother, began this year.

Student Spiritual Council

Row 1: D. Till, S. Schenkel, M. Todd, R. Snider, J. Johnson, J. Kramer, M. Doriot, J. Elward, R. Rousseff, P. Elward, B. Perry.

Row 2: K. Frederick, T. Engeman, M. Hamrick, M. Kocks, S. Merz, B. Lauer, S. Kraus, M. Becker, L. Bonahoom, M. Kohne, A. Faurote, T. Smith.

Row 3: J. Eifrid, T. Faylor, B. Rauner, T. Wetmore, J. Breman, J. Scheiner, T. Reitz, J. Calkins, K. Remaklus, D. Prezbindowski.

...That We May Be Pure..

Seated left to right:
Lieutenants: Ronald Wagner, Jim Seculoff, Jim Eifrid, Sue Getty, Helen Snyder, Pat Elward.
Standing: Captain Roger Kramer.

". . . for more decency in word, action, and dress." In this day of paganism in which man has seemed to defy God at every turn, a new organization has sprung up. Responding to the urgent need to return sex and marriage to the sacred level to which Christ had elevated them, the Fighting 69th has as its chief aim to promote greater purity of life among the people of the world.

Leadership at Work

The Student Council in its present form is a comparatively new organization, although there has been some form of active student body in the school almost from the beginning. The purpose of the Student Council is to stimulate and lead the interest of the students in the improvement and general welfare of the school.

The Projectors Club was started in 1951 by Sister Jane de Chantal. Its main purpose is to train student operators to assist the faculty in showing educational films. Its officers are Seniors, but membership is open to any undergraduate.

The Red Cross dates from the early days of C.C.'s young life—1942. One yearly project is filling gift boxes for foreign countries and providing soft toys and musical entertainment for local hospitals. They also make favors for the Veterans' Hospital at Christmas time.

The Civics Club had its beginning under the guidance of Father Lawrence Gollner on February 11, 1942. Sister Jane de Chantal is the present moderator. The club meets on the first Friday of each month to discuss current issues in order to promote Catholic leadership and foster greater loyalty to our country, and to plan educational tours and debates. One of the main activities of the club is the raising of "Old Glory" above the school when the weather permits.

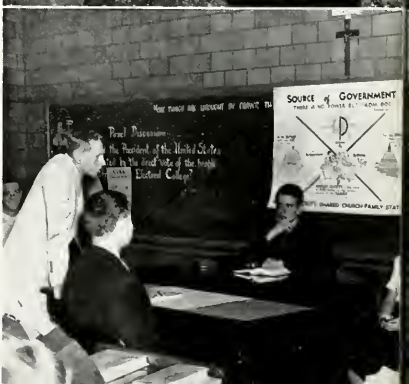

Row One: Projectors Club officers Mike Laughlin, Tom Huhn, Mike Tancey and Joe Eifrid.

The Student Council assembled in the library.

Row Two: Civics Club officers Jim Seculoff, Phyllis Schoenle, Sharon Zoch and Mike Schlink.

Student Council Officers Tim Faylor, Ron Lerch, Bob Rauner and Bob Miles.

Row Three: Pat Kelley challenges Roger Kramer during a "trial" in 207, while Pat Ledden and Betty Blume look on.

Red Cross Officers Dorothy Pion, Marilyn Miller, Tom Watson and Dave Popp.

On Stage, Everybody!

Through the enthusiasm and cooperation of the members of the Dramatics Club, this year under the direction of Sister Mary Hermine, the student body is provided with a great variety of dramatic entertainment. This year in regularly scheduled pep sessions, skits were presented by various class groups. Besides this display of talent, there are the two annual plays, the Dramatics Club presentation in the fall and the Senior Class play in the spring. The fall production was "A Murder Has Been Arranged," and the cast of "Come Rain or Shine" was working hard as this copy went to press. Mr. Robert Storey very capably directed both plays.

Both the contest work of the regular Speech Classes and the stage, publicity and acting performances of dramatics club members are rewarded with the traditional medals, letters and sweaters.

(1) The Ghost of Sir Charles Jasper (Keith Frederick) floats upstage to the amazement of Lady Jasper (Judi Berg), Mr. North (Larry Doehring), Beatrice Jasper (Margaret Pendergrass) and Maurice Mullins (Roger Kramer) in "A Murder Has Been Arranged" at the Civic.

(2) The tense hour before curtain. Barbara Lee applies the grease paint to Sue Poinsette as Keith (Ghost) Frederick and Bette Hofacker await their turn.

(3) Insert: The orchestra played on as murder stalked the boards. Maestro, Dan Castro.

(4) Below left: Tops in speech contests: Ed Bensman, Poetry first place at Howe and K. of C. State Contest finalist, Joan Schmitt, double ribbon winner at Howe; Cliff Robbins, Howe ribbon and Kiwanis finalist.

(5) Below: In the Christmas play, "A By-Line for St. Luke", Dick Birkhold, Mariena Lillich, and Mary Lynn Miller.

Top right: Scrooge and Ghost look into Scrooge's past.
Top left: Enter the body, Hamburger Hall looks on.

Center: Aboard the U. S. S. Char.
Lower left: "L'il Abner" leads in the goat.
Lower right: "It is I, Jacob Marley;" Scrooge is amazed.

Artistry — Pictures and Posters

The Art Club concludes its second busy year with dozens of colorful artistic accomplishments to its credit. C. C.'s potential artists, under Sister Marcelline's watchful and artistic eye, carry out the purpose of their club—advertising the projects of the other school organizations—with a real cooperative and generous spirit. Bright posters informed us all during the year of music department concerts, sports events, and dances. Many long hours were spent making the figures for our Christ Child booth and props for the Madonna Evening. Again all the members pitched in to make the colorful purple and gold streamers for the sectional basketball tournament.

Being a member of the Camera Club means a willingness to take pictures anytime, anyplace and to spend long hours in the darkroom. This year almost half the pictures for the yearbook were taken by this small organization, especially the sophomore members.

The art club with Sister Marcelline examining the results of much paint and paper.

Ned Masbaum checks a low hurdles negative as Gib Poiry, Gerry Kessens and Tom Watson look on.

Willing Workers — A Better C. C.

Top Left: The popcorn-candy counter. R. Perry, S. Merz, J. Moore, R. Harber, O. Dague.

Top Right: "Lunch now being served." C. Hoevel, J. Wiedenhoeft, S. Bloom, D. Keener, M. Kever, V. Topp, Mrs. Robbins, B. Muldoon.

Center: Donna Firks, Lewann Musselman, and Ann Kasper do some filing work with Sr. Bonosa.

Lower Left: Cleaning up the dishes, M. Hoevel, R. Perry, B. Perry, Mrs. Robbins, Mrs. Putt, N. Badders, A. Wolffer, D. Vodde.

Lower Right: Sr. Alphonsus supervises the book replacement. J. Houser, M. Schnurr, E. Belot, S. Getty, S. Poinsette, M. Desmond. Seated: C. Roskuski, M. Bodden, B. Newport.

The cafeteria, under the direction of Mrs. Putt, again satisfied the need of C. C.'s hungry students by supplying them with the ever popular hamburgers and french fries plus many other favorites, from gum and popcorn to cokes and candy bars.

These faithful servants of Sister Charlotte, Sister Bonosa, and Father Lester are constantly on the alert to satisfy their requests by delivering mail, and messages, and absence slips.

Ready and eager to aid Sister Alphonsus are her willing staff who help check in and out books and replace them in their respective niches on the bookshelves.

Did You Ever See a Bunny Hop?

"Heart of My Heart", the annual Valentine Dance was reigned over by Queen Sue Getty, and the Junior Dance, "Street of Dreams", was well attended by, not only juniors but the rest of the student body as well. The honor of crowning the Blessed Virgin at the Football Dance was given to Ronnie Lerch, who was elected Football King for 1954.

These co-curricular dances supply the "lighter side" of the complete educational program of Central Catholic, and give the students an opportunity to get together for a "good" time.

Upper Left: The atmosphere at the Armory was chilly until we warmed to the strains of "Heart of My Heart."

Lower Left: Judy Pequignot, Tom Eckrich, Martha Cook, Judi Berg, Larry Dodane, Virginia Jehl, Sally Schenkel, Junior Dance Committee.

Right, top to bottom: They look like they're standing still at the "Jersey Jump".

Guess what dance they're doing here.

The floor sagged at our only victory dance —St. Mary's.

It was a beautiful night for our "Moonlight Serenade" as Marilyn Miller reigned with her court Margaret Weaver, Sue Getty, Carolyn Lauer, Margaret Pendergrass, Phyllis Mawhorr, Phyllis Schoenle, Dorothy Till.

Sports

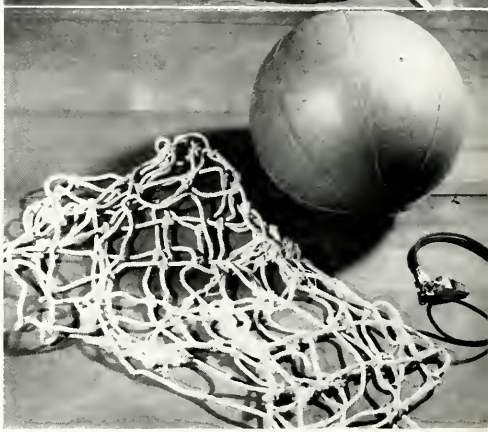

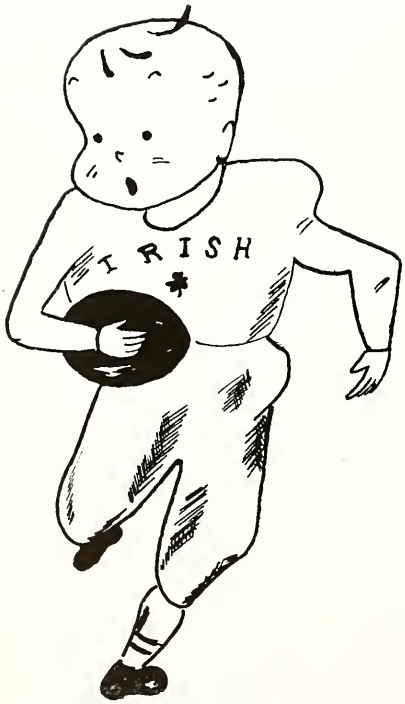

In keeping with the principle of complete education, Central Catholic provides a comprehensive program of athletics. These provide relaxation and enjoyment for both the participants and the spectators. The program includes varsity, reserve and freshman competition for the boys through inter-school competition, and intramural activities for the girls through the G. A. A.

Something new on the football scene here at C. C.: girl cheerleaders, left to right, Bette Hofacker, Peggy Haefling, Pat Walsh, Carol Minnick.

Row One: Student Managers T. Wolf, P. Carteaux, G. Mauch.

Row Two: Coach Ed Cobett, J. Allaire, J. Deville, K. Bobay, T. Huhn, R. Eifert, R. Mattes, J. Noll, J. Snyder, R. Birkhold, L. Dodane, J. Becker, J. Ort. Head Coach Fordy Anderson.

Row Three: J. Loraine, B. Rauch, M. Hoag, R. Zych, J. Gosh, M. Schlink, J. Hipskind, R. Lerch, P. Teders, B. Bogenschutz, T. Faylor, T. Chandler, W. Mann, Father Lester, Athletic director.

Row Four: C. Didion, T. Presley, P. Minnifield, D. Castro, T. Faylor, J. Eifrid, M. Patterson, T. Burgard, P. Gildea, M. Zehner, M. Hendricks, R. Hull, C. Stokes, B. Tippman, K. Sive.

Team Shows Spirit, Endurance

Looking at the record, one would think that C. C. had a somewhat disastrous season, but it is often said that the games won or lost are not what counts, but the sportsmanship learned and the spirit of the team. It is this sportsmanship, this sense of fair play that is the main objective of high school athletics. During the entire season a "never say die" spirit prevailed. Up until the final gun of every game there was that fighting spirit that always said, "Let's go, gang, they haven't won yet!" It is this will to win for which the Irish have always been known.

It is sometimes said that character is formed on the playing field; this may well be the case here at C. C. Though the competitive spirit grew hot, the team always finished the game with a "nice game" or a pat on the back for their rivals.

Old Hands Lead the Way

On any team, experience leads the way. This year, the coaches, blessed with but few returning lettermen, used them as the nucleus around which they built the season's squad. We devote these two pages to the "old hands" who provided example and stability for the younger members of the team.

Left to right, clockwise: Johnny Ort, an all-city choice at end, snags a bullet pass over center; Bob Rauner, a steady performer on both defense and offense this year, poses for the photog; guards Franz Morsches and Jerry Snyder strengthen up their leg muscles on the blocking sled; full-back Dan Castro, who was out most of the season with a leg injury, holds the ball for extra point specialist Kenny Bobay; (opposite page) our "T" quarter-back Jerry Hipskind hands off to all-city halfback Ron Lerch; Mike Schlink does that open-field ballet step; Senior strong men Joe Noll and Bob Eifert line up with Joe DeVille (Dick Birkhold was absent when this picture was taken); Dick Mattes exhibits the form that plugged the center of the line all season; Tom Huhn, all-city at the tackle spot, shows how he "scared 'em away."

16

32

In the bruising North Side game, Bob Eifert stops a North back in his tracks as Bob Rauner, Bob Bogenschutz, Jim Becker and Terry Faylor move in.

Good Spirit — Tough Schedule

At the beginning of the 1953 football season, Head Coach Fordy Anderson and Assistant Coach Ed Cobett were faced with a terrific job of rebuilding a team which had lost ten members of last year's starting team to graduation, and had but five lettermen returning. Ahead also was a schedule tougher than any in the history of C. C. and as tough as any of the schedules of the other Fort Wayne schools.

In the face of such opposition, one might expect a squad as inexperienced as ours to wilt in anticipation. We didn't. The coaches knew and we knew that we had to enter each game with the determination to win and the conviction that we could. The more experienced opposition proved too much for us, especially when it came from out-of-town schools, but in every game we lived up to our nick-name, "The Fighting Irish."

Scores and Schedule

The Fighting Irish gave all they had this year toward a winning season, but were all but floored by the teams that loomed ahead, first by the Richmond Red-Devils and next by Jefferson of Lafayette. C. C. then started upward by tying Central of Fort Wayne and demolishing Concordia, only to see the last glimmer of victory die steadily away as again they tasted defeat at the hands of Gary Roosevelt, Kalamazoo Central and Gary Tolleston. Perhaps the most heart breaking of all the games this season was played against North Side. The last minute of play finally gave the Redskins a win. Victory was certainly not handed to any of the schools in the race for the city crown by C. C. although South dealt us a 45 to 13 defeat. South Bend Washington put on the finishing touches as they passed through on their devastating march to the state crown.

Varsity Scores

C. C.	Opponent
0	Richmond, 34
0	Lafayette, 40
0	Central, 0
40	Concordia, 0
26	Gary Roosevelt, 46
0	Kalamazoo, 19
7	Gary Tolleston, 19
0	North Side, 6
13	South Side, 45
0	South Bend, 32

Below, Left: Inside and outside, Ronnie Lerch inches the ball forward through the tough Central line and Bob Rauner skirts the Tiger end for a short gain. Right: Lerch exhibits some of the form that brought him an all-city berth.

Varsity Squad:

Row 1: G. Henkenius, J. Rager, J. Becker, D. Wagner, D. Popp, R. Michaels.

Row 2: R. Huguenard, G. Janeway, T. Eckrich, Coach Bill Hicks, B. Zoch, J. Hall, D. Konger.

Absent: R. Hale, J. Becker, T. McGrath, P. Minnifield.

Young Team Displays Promise

Mr. Bill Hicks began the very first pep session on a note of realism. The team, he said, was young and badly needed game experience. He indicated that varsity berths were wide open and the season bore this out. Four members of an outstanding reserve team displaced a third of the favored varsity dozen before the sectionals arrived.

Led by All-City scoring leader Jim Hall, the Irish gained in poise and control as the season progressed. By sectional time, the younger members had really arrived! Dean Konger always aggressive, hit for twenty points twice in late games to show new promise. Dick Michaels began scoring from outside. Gary Janeway's ball handling and shooting began to show know-how. Tim McGrath's back-court game reflected new confidence and paid off in the sectionals. Next year looks like a balanced squad without a tremendous standout that should improve this year's record. This year's 10 and 10 record was more than acceptable considering the experimenting and rebuilding program that went on throughout the season.

The Season — Varsity — Reserves — Freshmen

Though the won-lost record of the Varsity was not impressive, the season may truly be called successful because it was most encouraging to see the younger members of the squad play to the hilt the entire game. The team, composed of only two seniors, was green but willing to learn. We think that in spite of the fact that this year was the year for rebuilding, the boys and Mr. Hicks did a swell job.

The Reserves, under the guidance of Mr. Cobett, posted the fine record of 13-3 this year. This record is particularly commendable because many members of the team were constantly being shifted from varsity to reserve and back again. In spite of this, Mr. Cobett maintained teamwork and spirit throughout the whole team.

Congratulations for a fine season are also in order for Mr. Anderson, who had the task of changing the shy freshman into a scrappy aggregation. They followed a tough schedule and, we think, represented C. C. quite well.

VARSITY SCORES

C. C.	Opponent
40	Elmhurst, 63
49	Kendallville, 56
54	New Haven, 37
52	Central, 60
39	Bluffton, 35
52	Huntertown, 54
69	Decatur Catholic, 47
46	Concordia, 42
46	Elmhurst, 43
(Holiday Tourney)	
45	Concordia, 54
47	Decatur, 45
31	North Side, 47
50	Concordia, 52
46	Central, 72
57	New Haven, 48
61	Garrett, 49
56	Leo, 59
65	Columbia City, 59
52	Monroeville, 39
38	South Side, 65
72	Woodburn, 41
(Sectional)	
57	North Side, 80

Coach Cobett, R. Hull, D. Rolape, D. Novak, J. Rager, D. Wager, L. Dodane, J. Eifrid, B. Flory, R. Bubb, T. Sanderson, M. Zehner, G. Waning, B. Zoch.

Row 1: D. LaPoint, B. Pelz, B. Flory, J. Kearns, R. Jansen, M. Rager, D. Filus.

Row 2: J. Clancy, R. Haggenjos, O. Croy, J. Fleischmann, J. Haffner, D. Waltz, K. Hull, K. Remaklus.

Row 3: Coach Anderson, R. Leewu, L. Panyard, J. Wells, J. Minick, L. Cook, J. Calkins, J. Westendorf, T. Teders.

Top Left: Ron Huguenard chalks up two against Concordia.

Top Right: Paul Minnifield grabs a rebound at the New Haven game.

Center: Garrett moves in as Henkenius shoots.

Bottom: Huguenard practices the low hurdles.

Opposite Page:

Top Left: Jim Hall's famous jump shot.

Top Right: The old C. C. fight at South Side.

Center: The Garrett game half-time. The score, 30-29. Mr. Hicks was not pleased.

Lower Left: "Marquis Haynes" Konger shows Central a few tricks.

Lower Right: Huntertown watches Henkenius.

Row 1: W. Thompson, R. Hoerstman, J. Burlage, B. Morris, R. Binder, S. Mast, O. Croy, T. Haley, R. Hull, D. Hale.
Row 2: Coach Ed Cobett, C. Pfister, J. Bopp, B. Conners, R. Hilker, M. Schlink, B. Rauner, J. Grosh, P. Gildea, B. Bogenschutz, J. Mercler.
Row 3: L. Hammen, B. Eifert, T. Huhn, L. Doehring, T. Faylor, J. Yarnell, B. Morrel, J. Sanderson, G. Waning, L. Dodane, T. Eckrich.

Cinders, Spikes, Spring — Track

The robin is the sure sign of spring to most, but at C. C. it's the slap of gym shoes through the halls as the track team starts indoor training, heralding the new season. It is still two or three weeks before weather permits outdoor work, but, if you will excuse the pun, these boys are not ones to let dust gather under their feet.

Before any races can be run or new records set, much work must be done. Each member of the team must put himself in the pink of condition which requires whole hearted effort. Of course, Coach Ed Cobett supervises this training and draws the best from each individual.

Track is a sport in which each man puts himself and his skills against his opponents with no help from his teammates. It teaches the man that he cannot depend on his friends to win the race, but on himself. In winning the race, though, he can feel that he has done a job and done it well.

Bob Eifert sets to put the shot.

Bob Bogenschutz and Bob Rauner match strides going over the low hurdles.

The cross country team: T. Eckrich, G. Waning, L. Hammen, D. Hale, T. Haley, R. Hoerstman.

The Inner Circle — Letter Winners

The Monogram Club is a select organization, select because its members have proven themselves worthy to wear their school colors by their participation in the varsity athletic program. They are certainly worthy to wear these monograms by their spirit and team play as well as individual effort. Many were stand-outs in their own right, but they would never have accomplished so much if it were not for the diligence and hard work of the entire athletic department.

This year the Senior, Junior, and Sophomore classes have representatives in this "inner circle" from each of the now four major sports at C. C.: football, basketball, track and tennis.

Top: Back Row, Left to Right: J. Allaire, J. Deville, T. Huhn, J. Snyder, T. Faylor, J. Loraine, T Faylor, B. Eifert, K. Bobay, D. Mattes, P. Teders, P. Minnifield, M. Zehner, J. Grosh.

Second Row, Left to Right: D. Birkhold, J. Noll, J. Becker, J. Hipskind, B. Rauner, M. Schlink, D. Castro, F. Morsches, K. Sive, M. Patterson, R. Lerch, C. Stokes, B. Bogenschutz.

Front Row, Left to Right: F. Carteaux, T. Wolf, J. Mauch.

Bottom: Back Row, Left to Right: M. Schlink, R. Hull, J. Grosh, B. Bogenschutz, J. Becker, J. Becker, D. Hale, P. Minnifield, J. Hacha.

Front Row, Left to Right: T. Huhn, D. Mattes, J. Hall, G. Henkenius, D. Popp, B. Eifert, T. McGrath, R. Huguenard, D. Konger, T. Eckrich, D. Michaels, G. Janeway.

Above: Miss Heighway shows a group of Freshman girls how to do the jump shot from 15 feet out, without the jump.

Lower Left: A flurry of Juniors action 8:08 A.M.

Lower Right: G.A.A. Monogram winners: Left to right, Nancy Gustafson, Madeleine Olivette, Lou Anne Reece, Ann McLaughlin, Barbara Muldoon, Roberta Ulrey.

Opposite Page: G.A.A. officers in a humorous mood.

Left to right: Sharon Kaylor, Pres.; Barbara Muldoon, Sr. Fr. Point Secretary; Roberta Ulrey, Vice-Pres.; Ann McLaughlin, Jr. Soph. Point Secretary; Margaret Weaver, Treasurer.

Below: Her name is not Grace, but this girl displays real G.A.A. form.

Graceful Gymnastics — The Girls

The G.A.A. has the distinction of being directed by Miss Julia Heighway, dean of the teaching faculty of C. C. in point of continuous years of service. Her constant interests in the welfare of C. C. girls has been invaluable. Her athletic program, which had its origin in the "old" C. C., adds a variety of activities to the association.

The aim of Catholic education is to help the whole person, body and soul. The G.A.A., with its exclusive gymnasium program, obviously concentrates on the educational aspect of the program. The annual hike is enjoyed by many members of the club. Early morning basketball games bring participants from every class. This year, Homeroom 403 emerged victors. The point system enables the members to earn triangles, numerals and the traditional letter "C." Points are earned through activities outside the gym period. The awards are presented at the highlight event of the year, the G.A.A. award party.

GAA

Sister Mary Hermine gives some friendly advice.
Sister Aloyse Cecile and friend have a laugh.
Father Kusmen has a kind word for all.
Smitty and Keith made a fine couple, didn't they?
The girls cheer for the boys.
Herm Rost carries off a trophy.
Father William talks to our scientists.
Sophs around the Advent Wreath.

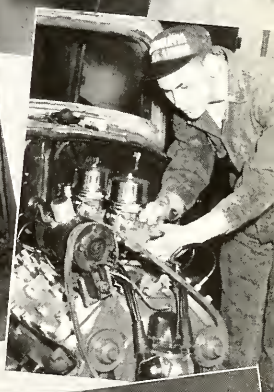

We had a slick time F. O. G day.

The Sons and Daughters of Mary.

See our Division Page photography.

They haven't told Vic Mudrack yet.

Bernie's likely occupation.

Dick usually wears a space helmet now that his car is finished.

Mr. Smith finishes the typing room, while Mr. Quinn takes a minute's breather.

Bill Pelz has many lady admirers.

Patrons

Most Reverend John Francis Noll D.D., LL.D.
Most Reverend Leo Aloysius Pursley D.D., LL.D.
Rt. Reverend Msgr. Charles Feltes
Rt. Reverend Msgr. John A. Dapp
Rt. Reverend Msgr. D. Lawrence Monahan
Very Reverend Msgr. J. Nicholas Allgeier
Very Reverend Msgr. John A. Bapst
Very Reverend Msgr. Charles F. Girardot
Very Reverend Msgr. Henry A. Hoerstman
Very Reverend Msgr. John F. Nadoiny
Rev. Thomas L. Durkin
Rev. William M. Faber
Rev. Lawrence Fettig
Rev. Sebastian J. Kremer, C. PP. S.
Rev. Stanley Manoski
Rev. John Moskel
Rev. Robert Zahn
Rev. Jacob Bick
Rev. Matthew Bodinger
Rev. William Ehrman
Rev. John Frawley
Rev. Lawrence Gollner
Rev. Carl Holsinger
Rev. Augustyn Kondziela
Rev. Jesse Lothamer
Rev. Aloysius M. Phillips
Rev. Leon P. Pisula
Rev. Louis Pottkoetter, C.PP.S.
Rev. William Voors

Mr. and Mrs. Arthur Ackerman
Mr. and Mrs. Clem Ackerman
Mr. and Mrs. Charles J. Abbott
Mr. and Mrs. Earl Alder
C. L. Alexander
Mr. and Mrs. R. N. Allen
Mr. and Mrs. Robert F. Allgeier
Judy Allguer
Mrs. Paul Alvarez
Mr. and Mrs. Elmer Amstutz
Paul App
Mr. and Mrs. Norbert Arend

Mrs. Clara Badger
Mrs. Celeste N. Baker
Mr. and Mrs. E. J. Baker
Mr. and Mrs. Frank J. Baker
Mr. and Mrs. Ramon M. Bart
Mr. and Mrs. A. C. Bauman
Mr. and Mrs. Clarence R. Beaty
Mr. and Mrs. A. F. Becker
Mr. and Mrs. John D. Becker
Mary Becker
Mr. and Mrs. H. L. Beery
Mrs. Simon Belli
Mr. and Mrs. John E. Bendel
Mr. and Mrs. John O. Bender
Mr. and Mrs. E. C. Bensman
Mr. and Mrs. Ernest M. Berg
Dr. M. E. Bickel
Mr. and Mrs. H. J. Birkmeier
Mr. and Mrs. Herbert Black
Mr. and Mrs. Lawrence Blaising
Mr. and Mrs. Robert J. Blaising
Mr. and Mrs. Robert T. Blee
Mr. and Mrs. H. F. Bloechel
Dr. and Mrs. Ralph J. Blume
Mr. and Mrs. Adolph Bobay
Mr. and Mrs. Virgil Bobay
Mr. and Mrs. Daniel Bogdon
Mr. and Mrs. Donald J. Boneff
Mr. and Mrs. Frank Bookmyer
Dr. and Mrs. Fred G. Bosler
Mrs. E. Bowman
Mr. and Mrs. Ralph A. Bowman
Mr. and Mrs. James Boyce
Dan Boyle
J. P. Boyle
Mrs. Pauline Boylon
The Boys of 105
Mr. and Mrs. Robert E. Brake
Mr. and Mrs. Michael N. Brayer
Mr. John F. Brendel
Barbara Brendel
Mr. and Mrs. Fred Brielmier
Mr. and Mrs. Carl L. Brink
Mr. and Mrs. Eugene J. Brommer
Mrs. George S. Brown
Mr. and Mrs. Harold Broxon
Miss Kathy Broxum
Mrs. Mary C. Brumbaugh
Mr. and Mrs. Robert Bubb
Mr. and Mrs. William Burgard
Busy Bees of 105
Mr. and Mrs. D. J. Butler
Mr. and Mrs. Jesse Butt

Mr. and Mrs. A. Castro
Mr. and Mrs. Theodore Carteaux
Mr. and Mrs. Thomas E. Charedler
A. A. Christen
Mr. and Mrs. Frank Christie
Mr. and Mrs. Robert Christie
Mr. and Mrs. Louis Christman
Mr. and Mrs. Charles Cler
Mr. and Mrs. Les Conners
Mr. and Mrs. Herman Centlivre
Mr. and Mrs. Herbert Clapp
Mr. and Mrs. S. G. Clem
Mr. and Mrs. Joseph A. Clusserath
Mr. and Mrs. Richard J. Conrad
Mr. and Mrs. John Cook

Mr. and Mrs. E. R. Deane
Mr. and Mrs. Clarence Degitz
Mr. and Mrs. Victor J. Deininger
Mr. and Mrs. August Desmond
Mr. and Mrs. H. E. Derheimer
Mr. and Mrs. Louis Derheimer
Mr. and Mrs. Angelo Devido
Mr. and Mrs. Melvin Dick
Miss Peggy Dick
Mr. and Mrs. Malcolm Didion
Mr. and Mrs. Roger Dillon
Mr. and Mrs. Chas. V. Dirig
Mr. and Mrs. John A. Dirig
Mrs. Merlin T. Dodane
Mr. Larry E. Doehring
Mr. and Mrs. Lawrence Doehring
Mr. and Mrs. Jule F. Doriot
Mr. and Mrs. Eugene D. Duehmig
Patricia Duehmig

Mr. and Mrs. Anthony P. Eckart
Katharine and Henry J. Eckart
Mrs. Herman J. Eckrich
Mr. and Mrs. J. J. Ehinger
Mr. Sebastian A. Ehinger
Mr. and Mrs. H. J. Eifert
Mr. and Mrs. Jos. Eifrid, Jr.
Mr. and Mrs. S. A. Eifrid
Mr. and Mrs. Luke Elward
Mr. and Mrs. C. B. Erpelding

Mr. and Mrs. R. J. Fabian
Mrs. Catherine Fenker
Mr. and Mrs. Vernon Ferguson
Mr. and Mrs. Peter P. Fettig
Mr. and Mrs. Frank Filus
Mr. and Mrs. Stanley Fisher
Mr. and Mrs. Ed Flood
Mr. and Mrs. Wm. Flory
Mrs. Marcella Follmar
Mr. and Mrs. Frank Fortman
Mr. and Mrs. Alexander Fox
Mr. and Mrs. Clem J. Fox
Mr. and Mrs. John H. Fox
Mr. and Mrs. Julian Franke, Jr.
Mrs. Cecelia Frantz
Mr. and Mrs. Joseph Frantz
Mr. and Mrs. James W. Freiburger
Mr. and Mrs. Louis Freiburger
A Friend
A Friend

Patrons

Mr. and Mrs. Alfred Gardner
Mr. and Mrs. Fred Geise
Mr. and Mrs. A. Genstler
Mr. and Mrs. Clem J. Getty
Mr. and Mrs. R. R. Getty
Mr. and Mrs. Lansing Giant
Mr. and Mrs. Carl E. Girardot
Richard C. Glassley
Mr. and Mrs. Clarence Gnau
Frank J. Goetz
Mr. and Mrs. G. A. Goodman
Mr. and Mrs. J. A. Grabner
Mrs. Roy E. Grimmer
Mr. Al Gutman

Rev. Haddy
Mr. and Mrs. Thomas L. Haley
Eileen Haley
Mr. and Mrs. Joseph H. Hambrock
Mr. and Mrs. J. F. Hammer
Mr. and Mrs. A. L. Hamrick
Mr. and Mrs. C. H. Harber
Ira Harkenrider
Mr. and Mrs. Carl Hartman
Mr. and Mrs. Cletus G. Hartman
Mr. and Mrs. Henry Hasley
Mr. and Mrs. Paul J. Hatfield
Mrs. Josephine Haughan
Mrs. Daisy Hawe
Mr. and Mrs. Walter Hechler
Mr. and Mrs. W. C. Heidenreich
Mr. and Mrs. R. R. Heminger
Mr. and Mrs. Frank Herber
Mr. and Mrs. Mel Herber
Miss Shirley Hershberger
Mr. and Mrs. Homer Hill
Mr. and Mrs. J. Henry Hipskind
Mr. and Mrs. Cletus Hoevel
Mr. and Mrs. Fred Hofacker
Mr. and Mrs. Louis Hoffman
Paul G. Holmon, Jr.
Mr. and Mrs. John S. Hooper
Mr. and Mrs. B. J. Hoopingarner
Mr. and Mrs. Walter Hornback
Mrs. P. G. Huttner

Mr. and Mrs. Alban Jacquay
Mr. and Mrs. Rudolf Jansen
Mr. and Mrs. Clement L. Jehl
Mr. and Mrs. Fred Jenkins
Mr. and Mrs. Elgin Jordan
Mr. and Mrs. Ross Jordan
Mr. and Mrs. John Junk

Mr. and Mrs. Howard Kappel
Mr. and Mrs. Max Keefer
Mr. and Mrs. Raymond Keeley
Mr. and Mrs. Harry Keller
Mr. and Mrs. Jerome J. Keller
Mr. and Mrs. Gayle Kelsey
Mr. Maurice Keltsch
Mr. and Mrs. Paul F. Kennedy
Mr. and Mrs. Norman C. Kern
Mr. and Mrs. E. J. Kestly
Mr. and Mrs. Gustav Kever
Mr. and Mrs. Harold Kiel
Mr. and Mrs. Michael Kinder
Mr. and Mrs. George Klipfel
Mr. and Mrs. Carl W. Kramer
Mr. and Mrs. Joseph Kramer
Mr. and Mrs. Clarence Kraus
Janice and Sandra Kraus
Mr. and Mrs. Raymond E. Krider
Mr. and Mrs. Edmund L. Krock
Mr. and Mrs. Edgare Krouse
Mr. and Mrs. Herbert Kocks
Mr. and Mrs. O. F. Kocks
Mrs. Marie Koher
Mrs. Lucile A. Kohlbacher
Mr. and Mrs. Joseph Kohrman
Mr. and Mrs. Robert W. Kohrman
Therese Kohrman
Mr. and Mrs. Roland Kohl
Mr. and Mrs. Peter Kokosa
Mr. and Mrs. Thomas Konger
Mr. and Mrs. E. P. Kovats

Mr. and Mrs. Joseph LaFontaine
Mr. and Mrs. Henry LaMaster
Mr. and Mrs. Frank J. Lauer
Mr. and Mrs. Joseph N. Lauer
Mr. and Mrs. Paul A. Lauer
Mr. and Mrs. E. J. Laughlin
Mr. and Mrs. Walter L. Lawrence
Mr. and Mrs. Ernest Lawyer
Mr. and Mrs. Herbert Leahy
Mr. and Mrs. Norman F. Leavens
Mr. and Mrs. M. C. Ledden
Mr. and Mrs. Leeward
Mr. and Mrs. James Leonard
Rev. W. Lester
Dr. and Mrs. John J. Lehner
Mr. and Mrs. N. C. Lerch
Mr. and Mrs. Robert F. Lichtsinn
Mr. and Mrs. J. C. Lill
Mr. and Mrs. James Lillich
Mr. and Mrs. W. Lindeman
Mr. and Mrs. Carl Loesch
Carolyn Loos
Mr. and Mrs. Robert J. Loos
John E. Lopshire
Mr. and Mrs. Henry J. Luedeke
Kathy Luedeke
Mary Luedeke
Mr. and Mrs. Harry H. Lupke

George P. McCarthy
Mr. and Mrs. Tom McCarthy
Mr. and Mrs. R. C. McCoy
Mr. and Mrs. Donald McCrady
Mr. and Mrs. C. A. McNeill
Mr. and Mrs. B. J. McNellis
Mrs. C. M. Machon
Mr. and Mrs. Andrew W. Mahrt
Mrs. G. A. Maley
Mr. and Mrs. Richard C. Marquart
Mrs. James C. Matson, Jr.
Mr. and Mrs. Frank Mattes
Mr. and Mrs. John C. Mattes
Mr. and Mrs. John F. Mauch
Mr. and Mrs. Clem Mayers
Mr. and Mrs. Lawrence J. Mayers
Mr. and Mrs. O. L. Mench
Mr. and Mrs. Rolland F. Mennewisch
Mr. and Mrs. Harold Mettler
Mr. and Mrs. Joseph Mettler
Mr. Omer J. Mettler
Mrs. O. J. Mettler
Mr. and Mrs. John A. Mertes
Frank Michaelis
Mrs. Frank Michelbrink
Mr. and Mrs. Joseph C. Miles
Mr. and Mrs. Charles H. Miller
Mr. and Mrs. Clement F. Miller
Miss Dolores Miller
Mr. and Mrs. Othmer Miller
Mr. and Mrs. Robert Miller
Mr. and Mrs. Robert J. Miller
Mr. and Mrs. Martin Mills
F. W. Minich
Miss Edith H. Minnich
Mr. and Mrs. John C. Minnick
Mr. and Mrs. T. J. Momper
Mr. and Mrs. Robert C. Monahan
Mr. and Mrs. E. J. Monnier
Mrs. J. Monroe
Mr. and Mrs. Jerry Moser
Mr. and Mrs. Louis Moses
Mr. and Mrs. Michael Mudrack
Mr. and Mrs. Walter Muldoon
Mr. and Mrs. George R. Murphy
Mr. and Mrs. Sherman G. Myers

Mr. and Mrs. Earl A. North

Mr. and Mrs. E. A. Oberley
Mr. and Mrs. J. F. Ocken
Mr. William J. O'Day
Mr. and Mrs. Frank Oddou
Mr. and Mrs. W. M. Oelschlager

Patrons

Mr. and Mrs. Joseph Offerle
Mr. and Mrs. Eugene O'Keefe
Mr. and Mrs. John Olivette
Miss Alice O'Reilly
Mr. and Mrs. Edgar P. Ort
Robert J. Ort
Mr. and Mrs. Leo A. Overmeyer

Mike Parkinson
Mr. and Mrs. F. E. Parnin
Mr. and Mrs. William F. Parrot
Mr. and Mrs. Raymond W. Pease
Bill Pelz
Raymond M. Pelz
Mr. and Mrs. John Pendergrass
Mr. and Mrs. Carmen Penzone
Mr. and Mrs. Arthur F. Pequignot
Mr. and Mrs. Robert J. Perry
Mr. and Mrs. Robert M. Perry
Mr. and Mrs. Paul Pfeiffer
Mr. and Mrs. Edward J. Pichon
Mary I. Pichon
Mr. and Mrs. R. W. Pitzen
Mr. and Mrs. Kenneth Poiry
Mr. and Mrs. Ralph E. Popp
Mr. and Mrs. Frank J. Prezbindowski
Mr. and Mrs. Pressler

Mr. and Mrs. N. A. Radu
Mr. and Mrs. Adalbert J. Rager
Mrs. Rose C. Ranney
Mr. and Mrs. Michael Rebman
Mr. and Mrs. John R. Reece
Mr. and Mrs. Earl Reed
Mr. and Mrs. M. W. Reed
Mr. and Mrs. Robert Reuille
Mr. and Mrs. Lawrence Reuille
Mr. and Mrs. Francis Reuille
Mr. and Mrs. R. D. Richards
Mr. and Mrs. Walter J. Rieger
Mr. and Mrs. L. H. Robinson
Mariella Rody
Mr. and Mrs. Thomas M. Rody
Mr. and Mrs. John Roemer
Mr. and Mrs. Joe Rohyans
Velma Rohyans
Mr. and Mrs. Ralph Rolape
Mr. and Mrs. William Roller
Mr. and Mrs. Gerald Romary
Mr. and Mrs. W. A. Rose
Mrs. Agneta Roskuski
Mr. George Roskuski
Mr. and Mrs. Harold W. Ryan
Mr. and Mrs. R. J. Ryan

Mr. and Mrs. Joseph Samreta
Mr. and Mrs. Eugene Sarrazin
Herman Saurer
Dr. and Mrs. Arthur R. Savage
Patti Savage
Mr. and Mrs. John Schaab
Mr. and Mrs. George J. Schafer
Mr. and Mrs. H. Joseph Schenkel
Mr. and Mrs. H. J. Scherman
Mr. and Mrs. Fred Schick
Mr. and Mrs. Kenneth Schilling
Mr. and Mrs. Arthur W. Schlup
Christina Schmidt
Mr. and Mrs. Carl Schoenle
Mr. and Mrs. Andrew Schuhler
Lulu M. Schultz
Mr. and Mrs. John C. Seculoff
Mr. and Mrs. John Shanahan
Mr. and Mrs. J. P. Shepard
Mr. and Mrs. John J. Sholl
Marie W. Simmers
Mr. and Mrs. Frank Sitko
Mr. and Mrs. Russell Skinner
Mr. and Mrs. A. J. Slane
Mr. and Mrs. Wayne J. Slater
Charles Smith
Mr. and Mrs. John P. Smith
Mr. and Mrs. John F. Smith
Mr. and Mrs. Manley A. Smith
James C. and Marvel E. Smith
Meredith J. Smith
Mr. and Mrs. A. Robert Smith
Mr. and Mrs. Robert C. Smith
Mr. and Mrs. Alvin Snider
Mr. and Mrs. Arthur J. Sorg
Mr. and Mrs. E. J. Sorg
Mr. and Mrs. William J. Sorg
Mr. and Mrs. William A. Sorg
Mr. and Mrs. Larry Spindler
Mr. and Mrs. Dale Stedman
Pfc. Norbert Sterling
Miss Shirley Sterling
Mr. and Mrs. William Sterling
Mr. William Sterling, Jr.
Mrs. Florence Stout
Mr. and Mrs. Huburt Suelzer
Mr. and Mrs. Chester Surfus

Mr. and Mrs. Frank G. Tancy
Mrs. Mary Tancey
Mr. and Mrs. Michael E. Tancey
Mr. and Mrs. Robert Taylor
Mr. and Mrs. Roy Taylor
Mr. and Mrs. W. O. Tepin
Mr. and Mrs. Arthur Theisman
Art Theisman, Jr.
Mr. and Mrs. Paul A. Thompson
Mr. and Mrs. Lawrence Till
Mr. and Mrs. Arthur Todd
Mr. and Mrs. Lawrence Topp
Mr. and Mrs. E. J. Tourney
Mr. E. P. Tourney
Mr. and Mrs. Frank Trick

Mr. and Mrs. Augest J. Uecker
Donald N. Uecker
Mr. and Mrs. Louis Uecker, Jr.
Mr. and Mrs. Dale V. Urbine
Mr. and Mrs. H. L. Urbine

Mrs. Josephine Vhrick
Wayne and Jucible Vhrick
Mr. and Mrs. Albert Vodde
Edward Volz
Mr. and Mrs. William Volz, Jr.
Mr. and Mrs. George H. Vorndran
Mr. Bernard C. Vowak

Mr. and Mrs. Carl B. Wagner
Mr. and Mrs. J. E. Walsh
Mr. and Mrs. John O. Weaver
Mr. and Mrs. Theo. W. Weaver
Mr. and Mrs. Paul Weber
Mr. and Mrs. Michael Weidner
Mr. and Mrs. Walter Weihe
Mr. and Mrs. Russell Wells
Mr. and Mrs. Bernard Welsh
Mrs. Mary Welsch
Mr. and Mrs. John Wendling
Mrs. Edwin Wesner
Mr. and Mrs. Paul Westerhausen
Mr. and Mrs. Ralph H. Wetmore
Mrs. Ralph Whitacre
Mr. and Mrs. A. Wiedinhoeft
Mr. and Mrs. Fred Wilken
Mr. and Mrs. Vincent Wirtner
Mr. and Mrs. Anthony Wisniewski
Martha Wisniewski
Mr. and Mrs. S. Wolffer
Mr. and Mrs. Joseph M. Woods
Mr. and Mrs. Harley Woolard
Mr. and Mrs. T. S. Wruble
Sharon Wruble
Mr. and Mrs. A. L. Wunderlin
Mr. and Mrs. Henry Wyss

Mr. and Mrs. Arthur E. Zeigler
Rev. E. Zimmerman
Mr. and Mrs. K. H. Zimmerman
Mr. and Mrs. E. J. Zoch
Mr. and Mrs. Anthony Zuber

The Proud Days, The Happy Memories . . .

Live In Portraits

ERWIN STUDIO

FORT WAYNE

Your Official

Photographer

Congratulations to the Graduation Class

BROADWAY HOME BAKERY

2609 BROADWAY **H-1294**

COMPLIMENTS
OF THE
ALLGEIER MARKET
1332 Taylor St. **E-1209**
Meats — Vegetables — Groceries

2113 E. WASHINGTON **PETER'S** N. W. CORNER AT GLASGOW
SANDWICH SHOPS
DELICIOUS STEAKBURGERS
KOSHER KORNED BEEF **SANDWICHES**

COMPLIMENTS OF
ANTI-BORAX COMPOUND CO., INC.
Manufacturers of
FORGE WELDING COMPOUNDS AND
OXY-ACETYLENE FLUXES
"E-Z" AND "ANTI-BORAX" BRANDS
Clement F. Miller Paul E. Miller

BROUWER'S
TIRE AND BATTERY SERVICE
Your Firestone Distributor
1800 Broadway A-9401
Fort Wayne, Indiana

J. E. MARONEY & COMPANY, INC.

"Complete Insurance Service"

Telephone A-1232 — A-1233

Lincoln Bank Tower

Fort Wayne 2, Indiana

THERE'S ALWAYS TIME FOR COURTESY AT

MEYERS & McCARTHY

MEN'S WEAR STORE

126-128 WEST WAYNE STREET

FORT WAYNE, INDIANA

★ LISTINGS

★ REMODELING

★ BUILDER OF FAMOUS NATIONAL HOMES

★ BUILDER OF TOWN & COUNTRY CUSTOM HOMES

We Coordinate Selling Your Property and Building a Larger Home

Ralph L. Shirmeyer, Inc.

Realtor ✣ Builder

CALL A-6262 or E-4678

120½ E. WASHINGTON BLVD.

WM. C. GERDING

"THE PRESCRIPTION STORE"

CORNER PONTIAC STREET AND
ANTHONY BOULEVARD

THE RECORD RENDEZVOUS

Store Hours—Monday Thru Friday—11 A. M.—9 P. M.
Saturday—9:30 A. M.—6 P. M.

COMPLETE STOCK RECORDS - ACCESSORIES
45 RPM — 78 RPM — 33-1/3 RPM

2028 S. Calhoun St. Fort Wayne, Ind.
Phone H-1163

WANT A GOOD JOB?

SEE

THE PLACEMENT BUREAU

306 STRAUSS BLDG. **E-4423**

COMPLIMENTS
OF

Miller's Master Market

FORT WAYNE, INDIANA

1027 PONTIAC H-1277

ABC AUTO SALES

708 EAST PONTIAC STREET
FORT WAYNE, IND.
H-4396

V. M. BROWN, PROP.

CONGRATULATIONS
TO THE CLASS
OF '54

SPIEGEL INC.

J. A. CUMMINGS, MGR.

PAUL E. LOTT

HEATING & PLUMBING

1622 ANDREW STREET
E-4603

RES. A-2700 OFFICE A-2213

WILLIAM BADE, Jr.

Complete Insurance Service

305 DIME BANK FORT WAYNE, IND.

DEWALD HOME AND AUTO SUPPLY CO.

Your Firestone Distributor for 35 years

WAYNE AT CLAY A-2311

DENTAL CARE

Enjoy Good Teeth By Giving Them Careful Attention

Dr. Max R. Andrews

NEW YORK DENTISTS

1117½ S. CLINTON ST. A-3415

COMPLETE PRINTING AND BINDERY SERVICE COLOR WORK, BUSINESS FORMS, PEN RULING, LABELS, TAGS, MULTIPLE CARBON UNIT SETS, SPECIALIZED NUMBERING COUPON BOOKS, ETC.

Central Printing Company

109 to 113 East Baker Street

Fort Wayne, Indiana Telephone Anthony 7110

CONGRATULATIONS

SCHOMBURG PHARMACY

"The Prescription Store"

SERVING IN NORTH FORT WAYNE

COMPLIMENTS OF

ARROW DRY CLEANERS

714 McKEE ST.

Phone H-1121

COMPLIMENTS

BEVERLY FOOD SHOP

Quality Grocery & Meats

512 E. JEFFERSON ST.

Hart Merchandise

HEADQUARTERS FOR PARTY FAVORS

129 W. MAIN A-9307

COMPLIMENTS OF

GROTH'S GIFT BOX

"GROTH'S STORE FOR HOMES"

114 W. WASHINGTON BLVD.

Mrs. William J. Dyk

COMPLIMENTS

OF

HALL'S

DRIVE IN

A

FRIEND

GLADIEUX OIL SALES, Inc.

Domestic and Industrial Fuel Oils

4133 New Haven Ave. **A-5451**

Best Wishes

GENERAL TOOL DIE AND ENGINEERING CORP.

FORT WAYNE

Congratulations and

Best Wishes

TO THE CLASS OF 1954 AND
CENTRAL CATHOLIC HIGH SCHOOL

WAYNE PAVING, INC.

VICTOR J. DEININGER, CLASS OF '28

ROAD AND STREET PAVING CONTRACTORS
BUILDERS OF DRIVEWAYS, PARKING LOTS
AND INDUSTRIAL AREAS

COMPLIMENTS OF

OLD FORT SUPPLY COMPANY, INC.

709 Clay Street Phone A-6425

FENCE

BUILDERS' SUPPLIES READY-MIX CONCRETE

MODERNFOLD DOORS ALUMINUM WINDOWS

PAINTS AND WALLPAPER

SUETTERLIN'S

PRESCRIPTION PHARMACY

We Appreciate Your

Patronage

LAFAYETTE & PONTIAC STS.

Compliments

of

ROOM

300

Compliments

of

ROOM

309

LUMBER — BUILDERS' SUPPLIES

INSULATION ROOFING

PAINTS AND BUILDERS' HARDWARE

A. ROETHELE & SONS

A-9123 3000 WELLS STREET

EVERYTHING FOR BUILDING

Congratulations to the Graduation Class

ROGERS MARKETS, INC.

Fort Wayne's Friendly Markets

Pontiac at Smith St. | W. Jefferson at Fulton | St. Mary's at State | Fairfield at Kinsmoor | N. Anthony at Crescent

Compliments

of

CHARLES V. DIRIG

Sheet Metal Contractor

Compliments of E. J. Kestly, Rep.

of

NUNN BUSH SHOE CO.

SOLD EXCLUSIVELY

AT

PATTERSON-FLETCHER

We do anything in Earth:

SEWER, STREETS, GRADING, EXCAVATION

EARTH CONSTRUCTION-ENGINEERING INC.

3737 Hiawatha H-0511

COMPLIMENTS OF

PEQUIGNOT AUTO SALES

1854 Broadway
A-9020

Residence
425 Downing Ave.
H-1687

BEST WISHES

TOKHEIM OIL TANK AND PUMP CO.

1602 WABASH AVENUE

FORT WAYNE, IND.

A

FRIEND

MEMO

Remember Peerless when you have garments of synthetic material to be cleaned. Peerless specializes in cleaning and finishing the new Miracle Fabrics.

Plant and Office
2010 So. Calhoun St.
Phone H-1321

Drive In
1060 E. State
Phone E-2693

God Bless

and Protect

The Graduates of 1954

PONTIAC HARDWARE

Pontiac at Gay

MATTES BROS. INC.

AUTOMOTIVE PARTS

AND

EQUIPMENT

Front End and Brake Service

H-1231 — H-9750

2001 SO. CALHOUN

Nicholas Mattes Frank Mattes

CLEM METTLER DON METTLER

METTLER INSURANCE AGENCY

Insurance and Surety Bonds

PHONE A-3488 231 E. BERRY ST.

FORT WAYNE 2, INDIANA

LANTERNIER'S

Your Neighborhood Florist

Allen Dairy

OXLEY TYPEWRITER & OFFICE SUPPLY CO.

STURGIS POSTURE CHAIRS — SECURITY STEEL DESKS, FILES AND EQUIPMENT

Distributors for R. C. ALLEN BUSINESS MACHINES

Typewriters
Adding Machines
Calculators
Cash Registers
Bookkeeping Machines

Expert repair work on all makes of machines done in our own Service Dept. Guaranteed work.

E-1040 Repair loans furnished free E-1049

Portable Typewriters
Remington
Royal
Smith Corona
Underwood

824 S. CLINTON ST. **E. A. Nelson — Proprietors — B. M. Nelson** **FORT WAYNE 2, IND.**

Always the

Newest and Most Complete

Religious Article Assortments

GEORGE J. PHILLIPP & SONS

1006 BROADWAY

FORT WAYNE, INDIANA

Compliments of

BUETER CHEVROLET, INC.

A-7182

OPPOSITE NORTH SIDE HIGH SCHOOL

500 EAST STATE BOULEVARD

Sales — Parts — Service

Compliments of

A. M. STRAUSS, INC.

Architect

6TH FLOOR STRAUSS BLDG.

Associates:

J. J. HULFELD
M. T. MEEK
H. E. WERKMAN
J. D. PRESSLER
R. E. COBLENTZ
H. L. SCHREEN

Beautiful Floors & Walls

- CARPETS
- LINOLEUM
- TILES
- PAINT

Permafloors Company

2725 Broadway H-8976

Fort Wayne

Hawkins Pharmacy

Corner Hanna and Pontiac

FORT WAYNE, IND.

Compliments of

WM. P. SCHENKEL and SONS

BUILDERS AND ENGINEERS

1120 ST. MARY'S AVE.

FORT WAYNE, INDIANA

PION LANDSCAPE CO.

Argel L. Pion Peter J. DeVoogdt

GRADUATE LANDSCAPE ARCHITECTS AND ENGINEERS DESIGNING AND CONSTRUCTION

Nursery Located on

Leo Rd., 1 Mi. north of Municipal Beach

E-4952

COMPLIMENTS

OF

A FRIEND

ORANGE HOUSE

3218 LEO RD.

FELIX MEO

SHOE REBUILDERS

535 E. PONTIAC

Compliments of

Knights of Columbus

COUNCIL NO. 451

FORT WAYNE, INDIANA

KOERBER'S

Jewelers Since 1865

818 CALHOUN STREET

HIPSKIND HEATING & PLUMBING CO.

Heating, Plumbing, Power Piping and Ventilating Contractors

1725 WINTER STREET **FORT WAYNE 4, INDIANA**

TELEPHONE ANTHONY 7139

Jefferson Pharmacy

Barr and Jefferson Sts. Fort Wayne, Ind.

E-1383 A-3804

COMPLIMENTS OF

HERMAN KLINGLER'S

WATCH REPAIR SHOP

1412 Broadway Fort Wayne, Ind.

Congratulations to The Class of 1954!

You have just passed one very important milestone in the American way of life.

You have been privileged in having attended one of the finest Catholic schools in this country.

Continue your education and faith with increased fervor to become good Catholic American citizens.

With hard work, determination, and God's graces, nothing is impossible.

Good luck to you, our leaders of tomorrow.

We know we will be proud of you.

THE BOOSTER CLUB

De Luxe Pastry Shoppes

"Pastry at Its Best"

1232 Maumee Ave. A-2349

124 East Wayne E-5732

CASPER CLEANERS

Same day cleaning

In by 10 Out by 4.

3506 S. Calhoun

H-6183

WE SPECIALIZE IN:

PRAYERBOOKS
ROSARIES
BIBLES

ECCLESIASTICAL GOODS

CRUCIFIXES
STATUES
PICTURES

When buying Catholic goods make sure they have the approval of the Church. You can be certain of authentic merchandise only when buying at a Catholic store.

HARRY M. BOXBERGER CO.

1214 S. CALHOUN ST. HARRY M. BOXBERGER FORT WAYNE, INDIANA

JIM KELLEY MOTORS Inc.

315 EAST WASHINGTON BLVD.

Authorized Sales and Service

Dodge — Plymouth — Dodge Trucks

A-4135 Fort Wayne 2, Ind.

Compliments of

MIAC PRODUCTS COMPANY

Makers of the

"MIAC" ELECTRIC DIP BRAZING POT

742 Walnut Street

COMPLIMENTS OF

MAIN PHARMACY

FRANK X. BARWILER, PROP.

Cor. Main and Broadway Phone A-5463

FORT WAYNE, INDIANA

KORTE PAPER COMPANY

PHONE A-1411

128 E. COLUMBIA ST.

FORT WAYNE, INDIANA

JOHNSTON'S

CUT RATE

★ Groceries ★ Hardware ★ Sundries

Open 7 Days a Week

9 A.M. till 10:00 P.M.

Go South on Hanna St. to 5100 Block at Fairfax and Turn East

"Folks Say You Can Find Most Anything At Johnston's"

Medical Arts Pharmacy

220-22 W. Berry St.

"PRESCRIPTIONS FIRST"

Medical and Sick Room Supplies

FREE DELIVERY — FREE PARKING

A-1440 — A-5383

"CONGRATULATIONS AND BEST WISHES"

TO THE GRADUATES OF 1954

Klotz Bros. & Arnold Corp.

"Designers and Builders"

James D. Klotz, President Phone E-4286

C. H. KRAUS

SHEET METAL WORKS

INDUSTRIAL — COMMERCIAL

416 West 4th St. E-1472

Fort Wayne, Indiana

206 207 208

205 BEST WISHES
FROM
THE SOPHOMORES

307 311

309 310

SUMMIT CITY PRESS

COMMERCIAL PRINTING

Wedding Invitations

Announcements

Programs, Etc.

Phone A-6173 511 E. Jefferson

ZENITH — PHILCO — G.E.

Television Sales and Service

SCHAPER'S HOME APPLIANCES

1622 SHERMAN STREET

TELEPHONE A-5332

MUNGOVAN and SONS

FUNERAL DIRECTORS

Phone H-2114

DONALD J. MUNGOVAN

"CONGRATULATIONS TO THE CLASS OF 54"

"Remember"

"Part of everything you earn should be yours to keep". Save now for the future, investigate our "Compensator" plan which assures you in excess of $2.00 for every dollar you save.

"JERRY" PERRIQUER
District Manager

MIDLAND MUTUAL LIFE INSURANCE CO.

930 W. THIRD ST. PHONE A-4720

FORT WAYNE, IND.

One of
Fort Wayne's
Finest
Restaurants

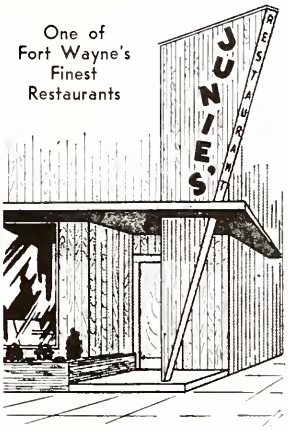

JUNIE'S

1241 E. Washington Blvd.

Syrian Foods Prepared on Notice of Reservation Only

DIAL A-0586

Open From 11 A.M. Until 2 A.M. Daily
Sundays and Holidays 11 A.M. Until 9 P.M.

MOTOR OILS—INDUSTRIAL OILS—GREASES

LUBE-OIL CO., INC.

FORT WAYNE 4, INDIANA

PHONE A-2310

Kenneth W. Schilling, Sec'y-Treas.

Plant and Office

2001 WINTER STREET

LOPSHIRE FLORISTS

Greenhouse
Pennsylvania at Lumbard **A-7261**

FUNERAL DESIGNS
WEDDING BOUQUETS
CUT FLOWERS
POTTED PLANTS

Fort Wayne, Indiana

MEMBER—FLOWERS BY WIRE INC.

Enjoy Tender, Luscious

Parrot HAM

CALL

SWISS

DRY
CLEANERS

COMPLIMENTS

LUK-WEL CLEANERS

2616 LAFAYETTE

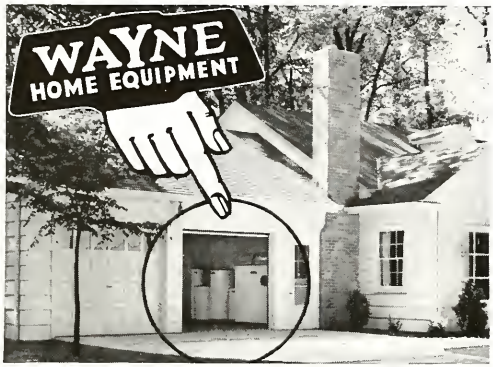

Designed in America's "happiest city" for happy, value-wise Americans, for town and country living.

When You Build Or Buy

. . . you'll want the best for your family. Install Wayne home water and heating equipment, and enjoy better living. Get carefree comfort and the most up-to-date, automatic home equipment available. And, better yet, Wayne equipment is designed for lowest operating cost!

WAYNE HOME EQUIPMENT . . . nationally accepted for quality. When you want the finest—choose from Wayne's complete line available for any size or style of home. Wayne Home Equipment costs no more!

Oil Burners Convert Coal Furnaces to Oil

Floor Furnaces Oil and Gas

Oil & Gas Furnaces

Water Systems

Water Softeners

Cellar Drainer

Replacement Well Pumps

Water Conditioner for Iron

Water Heaters

WAYNE HOME EQUIPMENT IS GUARANTEED AFTER INSTALLATION

SEE YOUR WAYNE HOME EQUIPMENT DEALER OR WRITE FACTORY FOR NEAREST DEALER

WAYNE HOME EQUIPMENT CO., INC., FORT WAYNE 4, INDIANA

SUELZER

MODERN MOVING SERVICE

COMPLIMENTS OF

G. W. MORSCHES

Compliments of

FORT WAYNE TOOL DIE & ENGINEERING COMPANY

1025 GOSHEN AVENUE

FORT WAYNE, IND.

Compliments

of

CHAS. HILKER & SONS

FOR GOOD PRINTING

Call E-1827

J. D. SESSLER PRINTING CO.

1321 WELLS STREET

COMMERCIAL PRINTING

Wedding Announcements

Invitations - Tickets

SOCIAL STATIONERY

STELLHORN HARDWARE COMPANY

HARDWARE, PAINTS AND SPORTING GOODS

Phone Harrison 2337 2010 Fairfield Ave.

Fort Wayne 6, Ind.

ROBERT A. FREIBURGER JOAN FREIBURGER

PARIS CLEANERS-DYERS
1209 Broadway H-2251
Store Hours 6:45 a.m. to 6:00 p.m.
One day service
MONDAY THRU FRIDAY
Bring in and call for

COLLIGAN and COMPANY
All Forms of Insurance - Surety Bonds
1115½ S. CLINTON ST. A-0233

LAPP BROS.
PHARMACY
Prescription Service
EAST STATE AND WOODWARD E-5213

SWANSON'S
HOME MADE COOKIES
TRY 'EM *THEY'RE GOOD*
ELLISON BAKERY INC.
R. R. 6 FORT WAYNE, IND.

BROADWAY DRY CLEANERS
Delivery Service
TELEPHONE E-1566
BROADWAY AT LAVINA
FORT WAYNE 2, INDIANA

PARKER'S
DRESSES - SPORTSWEAR - COATS
811 Calhoun St. Fort Wayne, Ind.

DR. V. F. KRING
OPTOMETRIST
EYE EXAMINATIONS and GLASSES
Call A-6130 For Appointments
206 E. JEFFERSON STREET
FORT WAYNE 2, INDIANA

ROY D. HEGE
General Excavating and Drainage Contractor
2416 PENNSYLVANIA STREET
FORT WAYNE 4, INDIANA

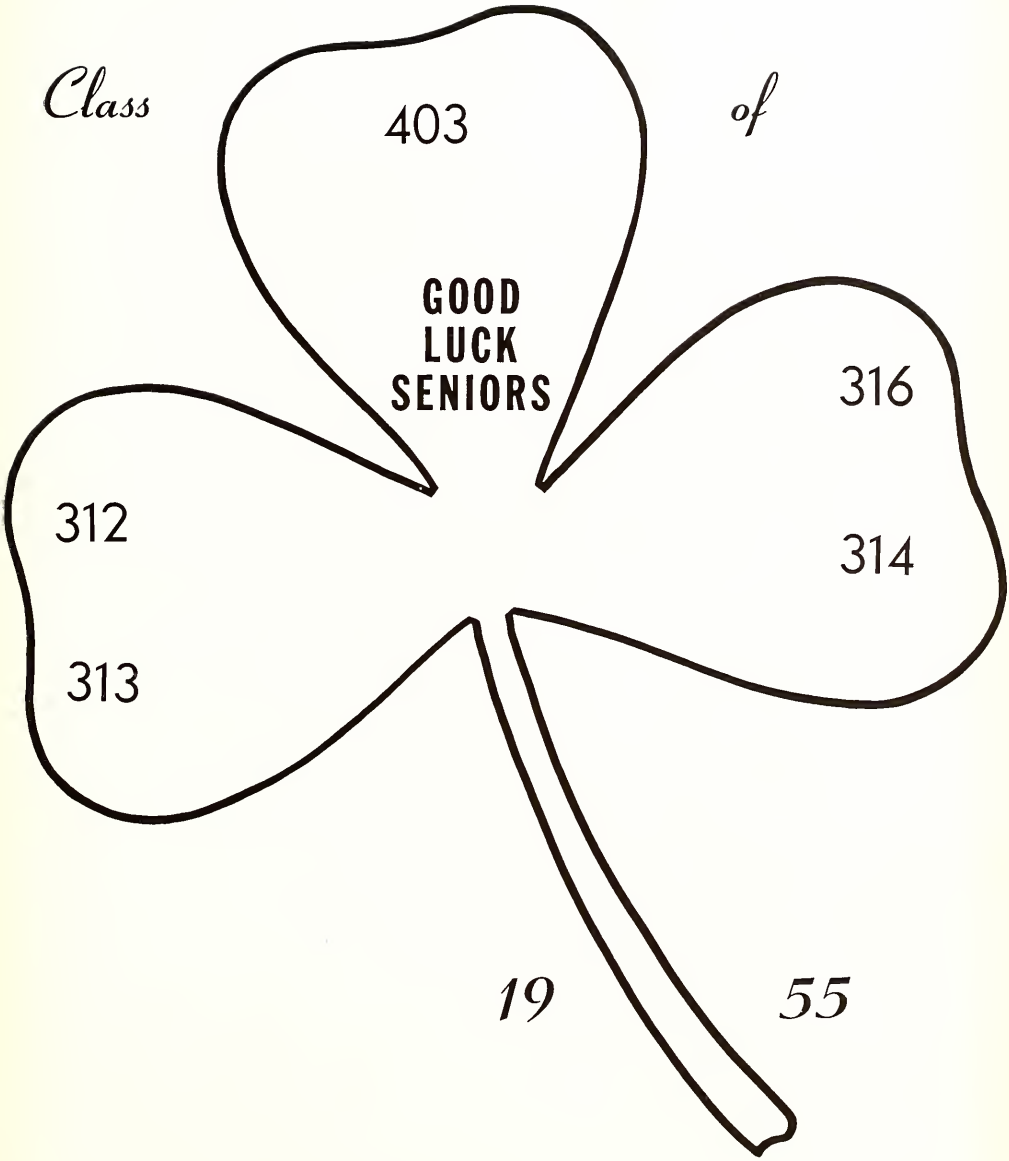
Class
of
403
GOOD
LUCK
SENIORS
316
312
314
313
19
55

FIREMEN and MECHANICS' INSURANCE COMPANY
FIRE and CASUALTY

Executive Offices:
Central Building, Fort Wayne, Indiana
Phone: Anthony 5321

FOUNDED 1850

COMPLIMENTS

MODEL CLEANERS

2426 BROADWAY PHONE H-1184

"There's No Place Like Holmes"

Bill Holmes
MEN'S WEAR
111 W. WASHINGTON

COMPLIMENTS
OF
GETZ & CAHILL
FUNERAL HOME

Compliments

M. H. HILT, INC.

H-8508

CLIFTON T. FULK
Painting and Decorating

2408 LILLIE ST.
FORT WAYNE, INDIANA

HILL'S
Your Super Market for
Bedding and Bedroom Furniture

LOW, LOW PRICES
EASY BUDGET TERMS

1133 S. Calhoun St.
OPPOSITE CATHEDRAL SQUARE

Compliments

of a

FRIEND

COMPLIMENTS OF

JULE SCHONE'S
FUNERAL HOME

SUNNY SCHICK

YOUR FRIENDLY CAMERA SHOP

407 WEST WASHINGTON BOULEVARD

FORT WAYNE 2, INDIANA

HEL-MAR DINER

Good Food

Low Prices

Quick Service

217 E. JEFFERSON A-0817

GOSHORN MARKET'S

GROCERIES

STAPLE AND FANCY

Pleasing You ***Pleases Us***

OSSIAN, IND. AND YODER, IND.

"Serving the Moving Needs of a Continent"

Fast, safe service to any point in the U. S., Canada and Alaska.

Over 1000 agents offering local and long distance moving service in principal cities.

Always call your North American Agent

NORTH AMERICAN VAN LINES, INC.

PHONE A-2144 **FORT WAYNE 1, IND.**

Compliments of

P N G, INC.

and

PAUL N. GREENE CO.

Compliments of

UNITED STATES RUBBER COMPANY

FORT WAYNE PLANT

RUNYAN'S
SUPER SERVICE

MOTOR TUNE-UP

TIRES — BATTERIES

CALHOUN - LEXINGTON AVE.

H-2256

USE QUICK-COMFORTING, MEDICATED

OVELMO CREAM

For Itching, Burning and Aid in Removing Psoriasis Scales

For Rough, Red, Dry Skin Due to Continuous or Frequent Contact With Strong Soaps, Cleansers

To Soothe and Help Heal Chapped, Chafed, Galled, Sunburned Skin

To Soothe External Rectal Irritation and Itching

To Aid Natural Healing and Help Prevent Infection of Minor Cuts, Burns and Abrasions

AT YOUR DRUG STORE 60c & $1.00

Marie Simmers

SCHOOL OF MUSIC

PIANO — HARMONY
VOICE — THEORY

Member of the
National Association of Music Teachers
Indiana Association of Music Teachers

Accredited Work

IN OUR 28TH YEAR

303 W. DeWald H-3345

Valspar Paints
Floor Covering
Bath Room Accessories
Pipe Fittings

Power Tools
Water Heaters
Kitchen Cabinets
Hardware

Compliments of

MAIN HARDWARE & PLUMBING SUPPLY CO.

201-5 W. Main St.

Sherman Myers ***"On the Corner"***

CONGRATULATIONS
to the
SENIORS
from the
SHAMROCK STAFF

H. W. MEINZEN
PHARMACY
1129 MAUMEE AVE.
A-2226
FORT WAYNE, INDIANA

COMPLIMENTS
OF A
FRIEND

NANCY-WARREN WALLPAPERS
SUPER-SANITAS-FABRIC-WALL-COVERING
REAM-STECKBECK PAINT CO.
128 East Main
A-5227 — 5228
BENJAMIN MOORES PAINTS

GOOD LUCK

TO THE

SENIORS

FROM THE JUNIORS

OF HOME ROOM 315

John Truemper, Sr.
President

Edw. M. Schinnerer
Vice President

Carl Schinnerer
Treasurer

John W. Truemper, Jr.
Secretary

Compliments of

SCHINNERER & TRUEMPER, INC.

General Building Contractors

OFFICE: 3630 BOWSER AVENUE

OFFICE PHONE: HARRISON 3291

FORT WAYNE 5, INDIANA

To The Class of '54

LIME-CITY-TRUCKING COMPANY

DAILY SERVICE BETWEEN

Fort Wayne, Indiana — Warsaw, Indiana
Huntington, Indiana — Nappanee, Indiana
No. Manchester, Ind. — Bremen, Indiana
Chicago, Ill., and Chicago Commercial Zone

Phone Anthony 2140 — **1124 Sherman Street**

CLEM J. GETTY, Owner

STEPHENSON DRUG STORE

1101 E. PONTIAC CORNER SMITH ST.

PHONE H-1297 — FORT WAYNE, INDIANA

COMFORT HEATING CO.

Fort Wayne's

Exclusive LENNOX Dealer

1220 E. PONTIAC ST. — PHONE K-1701

SHREX OF FORT WAYNE

OFFICE SUPPLIES AND EQUIPMENT

712 Clinton St. — Fort Wayne 2, Ind.

PHONE: ANTHONY 5454

Girls with High School Training are cordially invited to visit the Women's Employment Office where operators' jobs are available.

"A Good Place for a Girl to Work"

INDIANA BELL TELEPHONE CO.

Compliments

ST. JOSEPH HOSPITAL

and its

SCHOOL OF NURSING

COMPLIMENTS

OF

D. O. McCOMB & SONS

FUNERAL DIRECTORS

AMBULANCE SERVICE

1140 LAKE AVE. FORT WAYNE, IND.

A-9110 — A-3509

Compliments of

THE

MOTHERS' CLUB

DOTY

LITHOGRAPH INC.

FORT WAYNE

Serving Printing Needs for 20 Years

A

FRIEND

Compliments of

HEINY AND COLONIAL SUPER MARKETS

HEINY MARKET
435 W. CREIGHTON

COLONIAL MARKET
4238 S. CALHOUN

Valet Service

CLEANERS

626 W. MAIN A-7424

ROSCOE BRYIE

TASTY BURGER SHOP

HAMBURGERS
YOU'LL
ENJOY

128 W. Jefferson

Congratulations

Class of 1954

H. B. SHANK & SONS

SIX POINT GROCERY

Groceries - Meats - Fruits and Vegetables

4225 S. LAFAYETTE ST. TEL. H-4208

OPEN DAILY 7:30—6:00 P.M.
OPEN FRIDAY 7:30—9:00 P.M.
CLOSED SUNDAYS

Wm. Wunderlin & Sons

Waste Material Dealers

601 S. LAFAYETTE ST.

E-1482 A-1414

L Chester

FURS FOR FIVE GENERATIONS

. . a firm with pride in its furs and its clientele.

SHOP "SUBURBAN-WISE" 2428 BROADWAY

SERVICE DRY CLEANERS

719 S. HARRISON ST.
(IN VAN ORMAN HOTEL)

FORT WAYNE, IND. E-5715

Alterations - Repairs - Pickup and Delivery

Ave Maria

Congratulations and Best Wishes to the Marian Year Graduates!

"Receive, O most Sweet Mother, our humble supplication, and above all obtain for us that, one day, happy with you, we may repeat before your throne that hymn which today is sung on earth around your altars: You are all beautiful, O Mary; You are the glory, You are the joy, You are the honor of our people! Amen."

—Marian Year Prayer of Pope Pius XII.

ROOM 402

KATHLEEN BARON
JACQUELINE BEATY
THOMAS BILL
GLENDA BOSCHET
SANDRA CHRISTIE
CHARLES DIDION
EUGENE ERPELDING
MARY GLASPER
DAN HARGES
JANE HERBER
LUCILLE HOOG
DONALD JUNK
MARY KEVER
CONNIE KIERZKOWSKI
LARRY KOOS
THOMAS LAMOTT
CLAIRE ANN LAUER
LARRY MAYERS
DICK MICHAEL
VICTOR MUDRACK
JUDY PEQUIGNOT
SUE ROEHLING
CAROL ROMARY
PAUL SCHRADER
DELBERT SCHUHLER
PAUL SHATTUCK
JAMES STEVENS
RICHARD WADE
CARALYN WEIHE
PATRICIA WELLS
JOHN WENDLING
JAMES YARNELLE
JERRY YONKMAN
NANCY ZUBER

BUILDING MATERIAL

from "The Builders" is

Your Assurance of a

Good Job Well Done...

Fort Wayne BUILDERS SUPPLY Company

Dial A 2233 840 Hayden St.

CONGRATULATIONS TO THE CLASS OF 1954

Dine in Fort Wayne's Newest and

Indiana's Finest Dining Room . . . the

Coral Room

AT HOTEL VAN ORMAN

For a Tasty Snack - - - Any Hour - - - Day or Night

The JAVA SHOP

COMPLIMENTS OF

RADABAUGH BROS.

2702 BROOKLYN

FORT WAYNE, IND.

COMPLIMENTS

MODEL CLEANERS

2426 BROADWAY PHONE H-1184

We wish to thank you for your cooperation during the past year.

THE ECHO STAFF

Pat Ledden
Margaret Pendergrass
Tom Keefer
Jerry Mettler
Warren Grabner
Dick Mattes
Jerry Hipskind
Sharon Zoch
Mary Ellen Bendel
Dorothy Reuille
Carole Fettig
Sara Christen
Mary Lou Kohne
Sara Figert
Sue Poinsette
Dorothy Till

SO LONG!

FAREWELL!

GOD BLESS YOU!

GRADUATES OF 1954